

OF NO. 1414151 FRONTIER TITLE
 ADDRESS: 2200 MARNEL STREET AND 8430 AND 8432 VOGUE STREET
 BORROWER:

THIS PROPERTY DOES NOT LIE WITHIN THE
 100 YEAR FLOOD PLAIN AS ESTABLISHED
 BY THE FEDERAL EMERGENCY MANAGEMENT
 AGENCY (FEMA) OF HOUSTON, TEXAS
 COMMUNITY/PANEL NO. 48201C 0 K
 REVISION: 04/20/2000
 ZONE

NOTE: EASEMENTS AND BUILDING LINES AS PER VOL.
 31, PG. 27, H.C.M.R. (AS TO TRACT II, II AND IV)
 NOTE: EASEMENTS AND BUILDING LINES AS PER VOL.
 22, PG. 75, H.C.M.R. (AS TO TRACT IV)

A SURVEYOR'S INVESTIGATION
 WAS REQUIRED TO THE SCOPE OF THIS SURVEY

1.5265 ACRE
 BEING ALL OF LOTS 19 AND 20, BLOCK 12
 SUBDIVISIONS OF RESERVES A, B AND C
 OF YOCUM GARDENS SUBDIVISION

ACCORDING TO THE MAP OR PLAN THEREOF RECORDED
 IN VOLUME 17 OF THE PUBLIC RECORDS
 OF HARRIS COUNTY, TEXAS
 AND 200 FEET BY 200 FEET
 BEING THE WEST 1/2 SECTION 5
 OF TOWNSHIP 35N, RANGE 15E,
 OF YOCUM GARDENS SUBDIVISION
 IN HARRIS COUNTY, TEXAS
 AS SHOWN IN VOLUME 22, PAGE 75 OF THE PUBLIC RECORDS
 OF HARRIS COUNTY, TEXAS

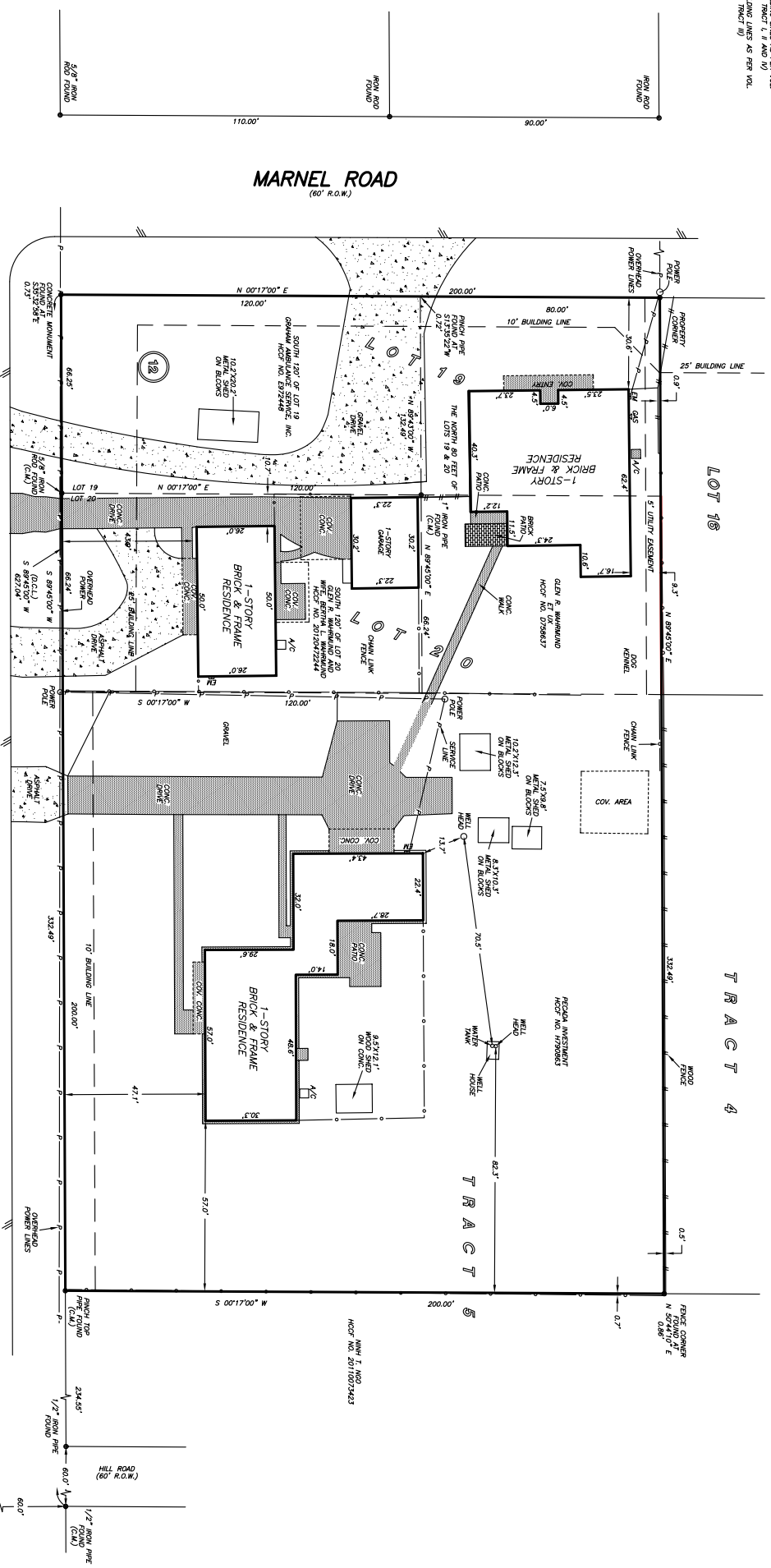

SCALE: 1" = 25'

I HEREBY CERTIFY THAT THIS SURVEY WAS MADE
 ON THE GROUNDS THAT THIS SURVEY WAS MADE
 ACCORDING TO THE MAP OR PLAN THEREOF RECORDED
 IN VOLUME 17 OF THE PUBLIC RECORDS
 OF HARRIS COUNTY, TEXAS
 AND 200 FEET BY 200 FEET
 BEING THE WEST 1/2 SECTION 5
 OF TOWNSHIP 35N, RANGE 15E,
 OF YOCUM GARDENS SUBDIVISION
 IN HARRIS COUNTY, TEXAS
 AS SHOWN IN VOLUME 22, PAGE 75 OF THE PUBLIC RECORDS
 OF HARRIS COUNTY, TEXAS

REGISTRATION DATE
 PROFESSIONAL LAND SURVEYOR
 NO. 4578 NO. 14-04-07
 EXPIRES: JULY 02, 2014
 REVERSED: JULY 10, 2014 (WESTING)



FOR REFERENCE ONLY
 NOT TO SCALE
 LARGE SCALE DRAWING TO
 BE DELIVERED

DRAWN BY: SJ/BR

PRECISION SURVEYORS
 PROFESSIONAL LAND SURVEYORS
 1-800-445-6562
 281-466-1166
 400 HENDERSON STREET SUITE 100 HOUSTON, TEXAS 77079
 1777 W. LOOP 410, SUITE 600, HOUSTON, TEXAS 77077
 P.M. NO. 1083500