

GF NO. 30958-GAT80 GREAT AMERICAN TITLE
 ADDRESS: 5001 HAYES ROAD
 ALVIN, TEXAS 77511
 BORROWER: MARTIN ARGUELLO, II

THIS PROPERTY IS AFFECTED BY THE
 100 YEAR FLOOD PLAIN AS ESTABLISHED
 BY THE U.S. DEPT. OF HOUSING & URBAN
 DEVELOPMENT.
 COMMUNITY/PANEL NO. 485470 0145 C
 MAP REVISION: 05/02/1983
 ZONE AE

BASED ONLY ON VISUAL EXAMINATION OF MAPS.
 INACCURACIES OF FEMA MAPS PREVENT EXACT
 DETERMINATION WITHOUT DETAILED FIELD STUDY

A SUBSURFACE INVESTIGATION
 WAS BEYOND THE SCOPE OF THIS SURVEY

NOTE: ROAD EASEMENTS PER VOL. 1709, PG. 125
 VOL. 3115, PG. 88 AND VOL. 3289, PG. 843.
 NOTE: DRAINAGE DITCH PER OF NO. 9331466.

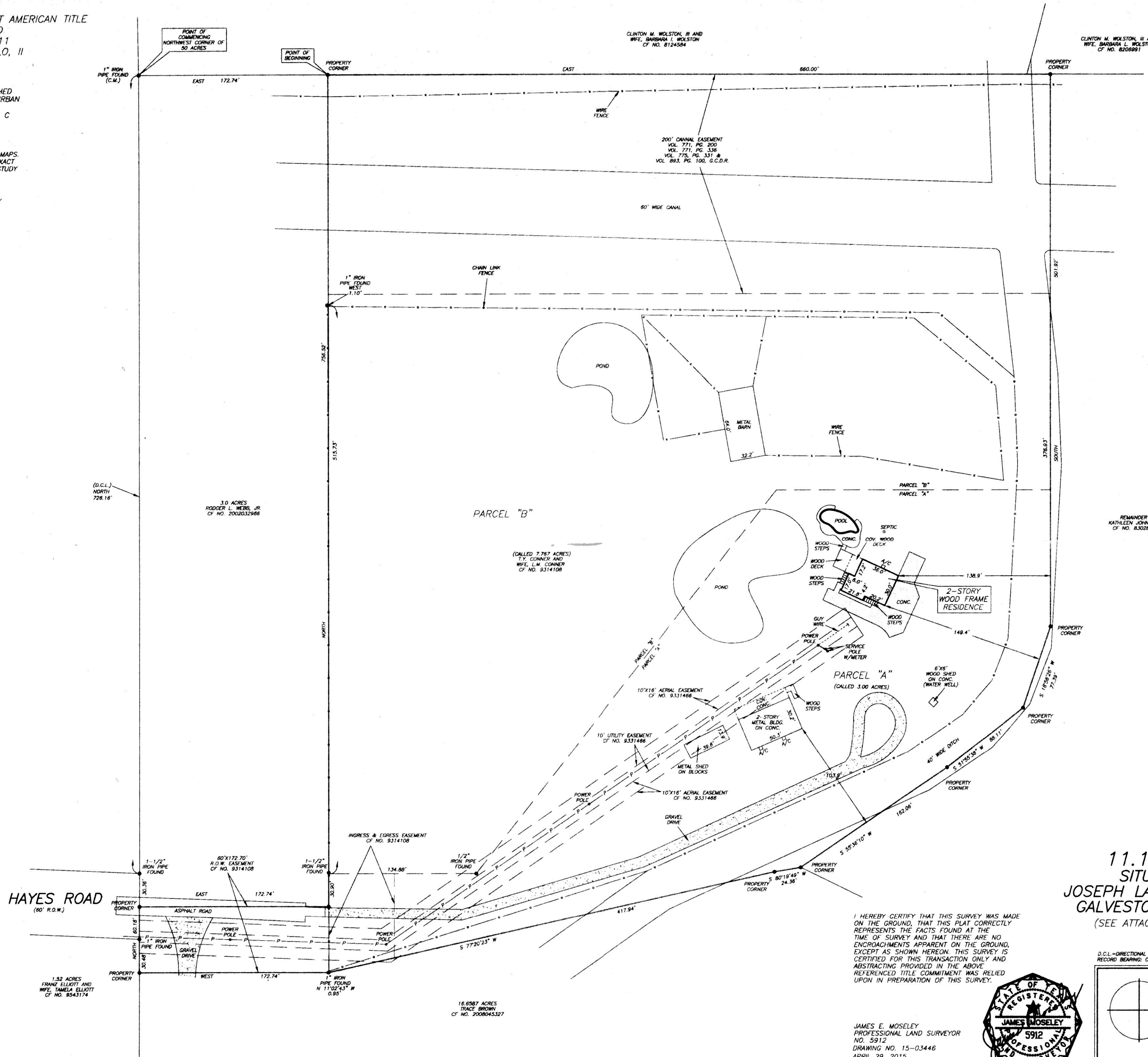

SCALE: 1" = 60'

11.1963 ACRES
 SITUATED IN THE
 JOSEPH LAFLORE 1/4 LEAGUE
 GALVESTON COUNTY, TEXAS
 (SEE ATTACHED METES AND BOUNDS)

I HEREBY CERTIFY THAT THIS SURVEY WAS MADE
 ON THE GROUND, THAT THIS PLAT CORRECTLY
 REPRESENTS THE FACTS FOUND AT THE
 TIME OF SURVEY AND THAT THERE ARE NO
 ENCROACHMENTS APPARENT ON THE GROUND,
 EXCEPT AS SHOWN HEREON. THIS SURVEY IS
 CERTIFIED FOR THIS TRANSACTION ONLY AND
 ABSTRACTING PROVIDED IN THE ABOVE
 REFERENCED TITLE COMMITMENT WAS RELIED
 UPON IN PREPARATION OF THIS SURVEY.

D.C.L.=DIRECTIONAL CONTROL LINE
 RECORD BEARING: CF NO. 9314108
 DRAWN BY: BR

JAMES E. MOSELEY
 PROFESSIONAL LAND SURVEYOR
 NO. 5912
 DRAWING NO. 15-03446
 APRIL 29, 2015

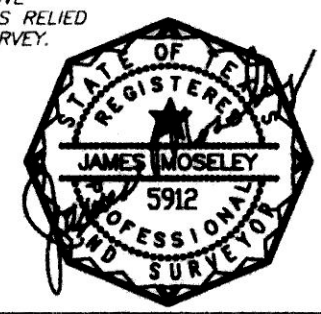

PRECISION SURVEYORS
 PROFESSIONAL LAND SURVEYS
 1-800-LANDSURVEY
 www.precisionlandsurveyors.com
 281-496-1586 FAX 281-496-1867
 900 THREEHEDGE STREET SUITE 150 HOUSTON, TEXAS 77079
 210-829-4941 FAX 210-829-1555
 1777 NE LOOP 410 SUITE 600 SAN ANTONIO, TEXAS 78217
 FIRM NO. 10063700