

## Building Sketch

Borrower/Client	Jill Arness				
Property Address	395 Livingstone Ln				
City	League City	County	Galveston	State	TX
Lender	NTFN Inc. dba Premier Nationwide Lending				
				Zip Code	77573

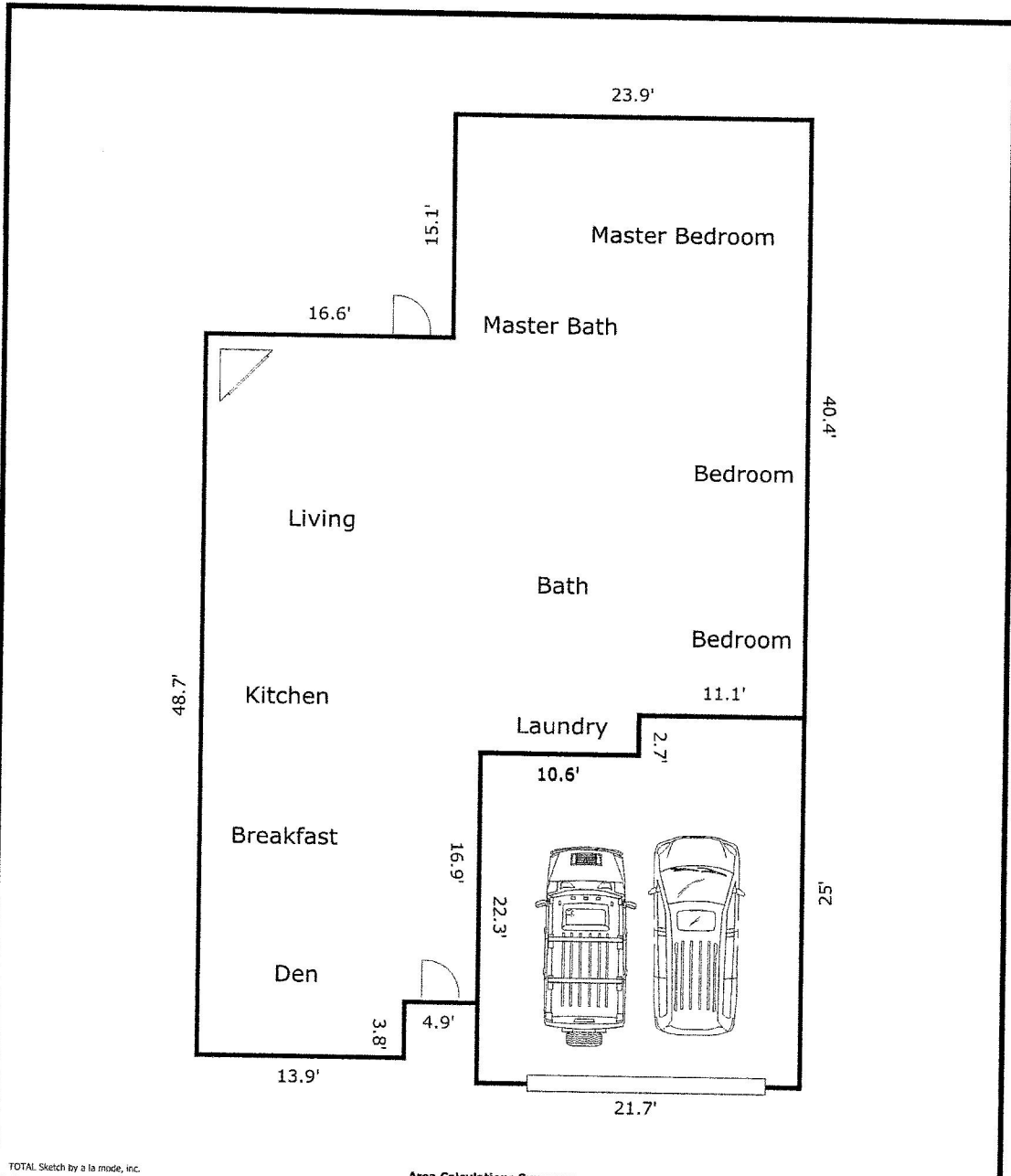

Area Calculations Summary		
Living Area	Area	Calculation Details
First Floor	1835.46 Sq ft	$23.9 \times 15.1 = 360.89$ $40.5 \times 25.3 = 1024.65$ $23.4 \times 13.9 = 325.26$ $4.9 \times 16.9 = 82.81$ $2.7 \times 15.5 = 41.85$
<b>Total Living Area (Rounded):</b>	<b>1835 Sq ft</b>	
<b>Non-living Area</b>		
2 Car Attached	513.88 Sq ft	$21.7 \times 22.3 = 483.91$ $2.7 \times 11.1 = 29.97$