

Lot Thirteen (13), Block Twenty-six (26), WESTERN HILLS, FIFTH EXTENSION, an addition to the City of Temple, Bell County, Texas, according to the map or plat of record in Cabinet A, Slide 308-A, Plat Records of Bell County, Texas.

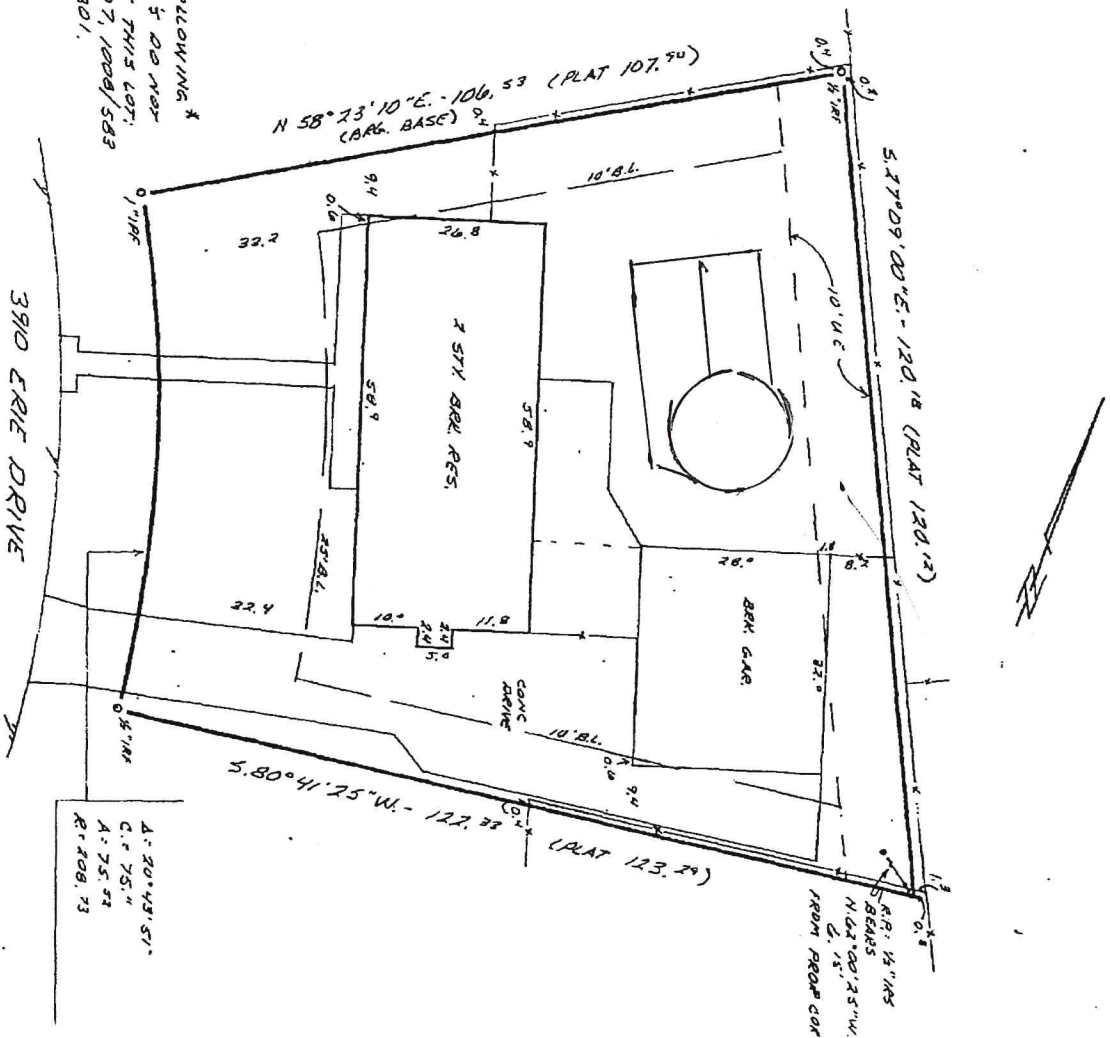

\* THE FOLLOWING \*  
 65M.T. 5 00 NBT  
 AFFECT THIS LOT,  
 11/3/07, 1008/583  
 122/ 301.

THIS SURVEY WAS MADE ON THE GROUND;  
 ALL EASEMENTS AND BUILDING LINES AS  
 SHOWN ON THE RECORDED PLAT OF SAID  
 SUBDIVISION ARE SHOWN HEREON; THERE  
 IS NO VISIBLE EVIDENCE OF EASEMENTS OR  
 CONFLICTS, EXCEPT AS SHOWN HEREON.

THIS PROPERTY DOES NOT APPEAR TO BE IN  
 A 100 YEAR FLOOD HAZARD AREA ACCORDING  
 TO F.E.M.A. MAP NO. 380237 0005 C  
 DATED 11/9/83 THIS IS NOT A  
 GUARANTEE THAT THIS PROPERTY WILL NOT  
 FLOOD.

RONALD E. OWINGS DATE 11/16/83

RONALD E. OWINGS  
 LAND SURVEYING  
 701 NORTH MAIN STREET  
 P. O. BOX 1101  
 BELTON, TEXAS 76513  
 817-939-3700

TITLE CO. CENTRAL  
 OF NO. 810-1199  
 SCALE 1"=30' PLB. NO. 261X  
 PAGE 1 OF 1