

SCALE : 1"=20'

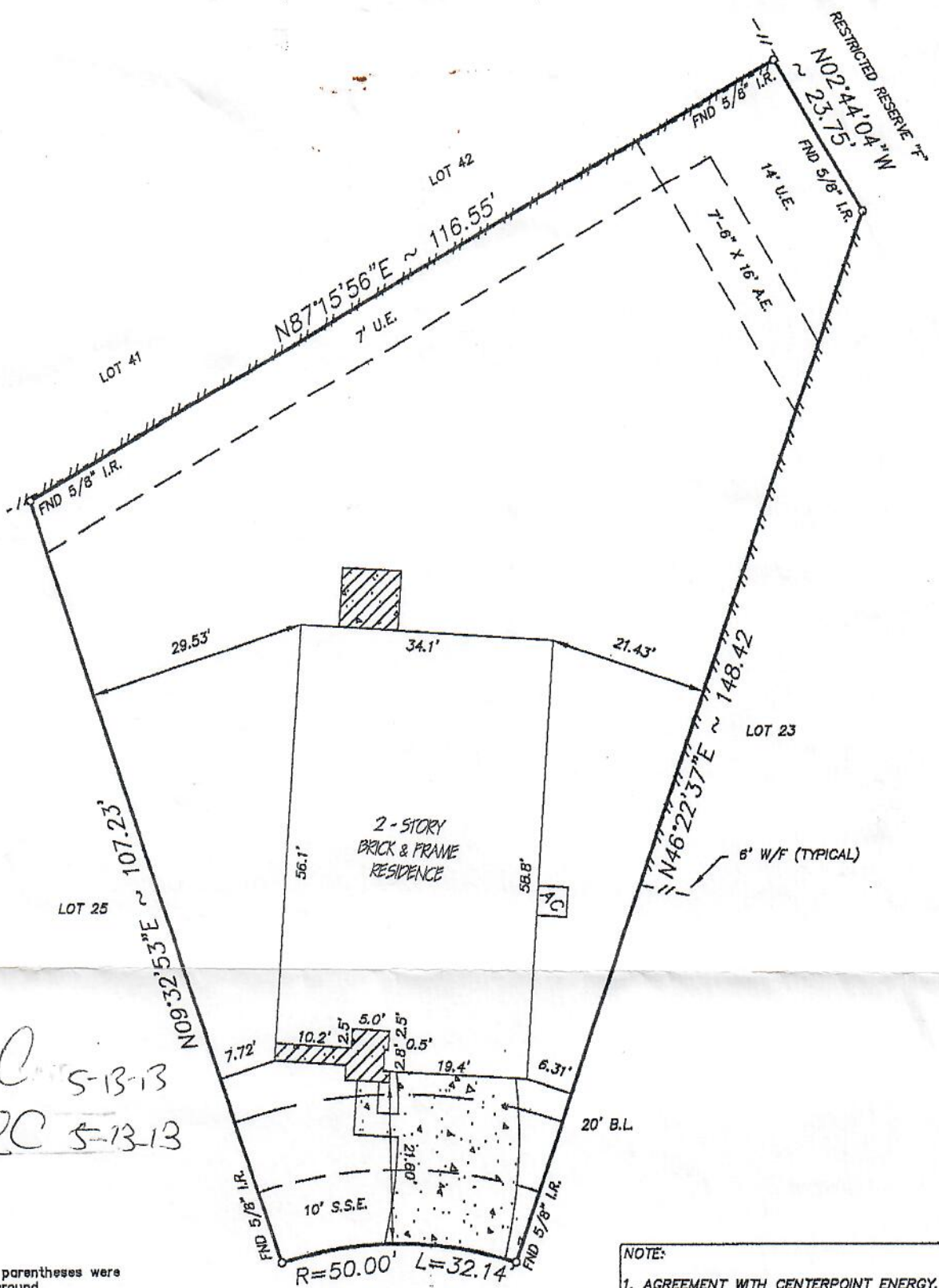

Goodale 5-13-13
Goodale 5-13-13

NOTE:
 1. Distances shown in parentheses were measured on the ground.
 2. The following flood information was from a F.E.M.A. Map. We are not responsible for its accuracy.

NOTE:
 1. AGREEMENT WITH CENTERPOINT ENERGY, LLC FOR THE INSTALLATION, OPERATION & MAINTENANCE OF AN UNDERGROUND/OVERHEAD ELECTRICAL DISTRIBUTION SYSTEM. RECORDED UNDER C.F.# 20070428247 OF THE R.P.R.O.H.C., TX.
 2. OIL, GAS & MINERAL RIGHTS PER TITLE COMMITMENT.

COMMUNITY # 480287 PANEL # 0505L 3158 GIANNA SPRINGS COURT (50' R.O.W.)

DATE OF REVISION 06/18/07
 (OUTSIDE OF 100 YEAR FLOOD PLAIN) ZONE "X"

MV: \FINALS\BSC240101

Surveyed for CASTLEROCK COMMUNITIES, LP on 10/03/12
 Showing Lot 24 Block 1 of BLACKSTONE CREEK
 Section 1 in HARRIS County Texas according to the Map or Plat recorded in F.C. NO. 605127 of the MAP records of HARRIS County.

REVISIONS	
01/09/13	FINAL CC
02/20/13	MATCH CC
05/06/13	NAME CHANGE CC

W.O. No. 107022
 G.F. No. 1320106489

I hereby certify that this survey was made on the ground under my supervision and that it correctly represents the facts found at the time of the survey. There were no encroachments apparent on the ground except as shown hereon.

Daniel W. Goodale



Buyer: NELSON CINTRON
GISELA CINTRON
 Mortgage Co.: CORNERSTONE HOME LENDING, INC.
 Title Company: CROWN TITLE COMPANY

Hoffman Land Surveying, Ltd., LLP
 5245 LANGFIELD ROAD - HOUSTON, TEXAS 77040 - (713)939-9100

