

GF NO. 16-28684 VALERO TITLE
 ADDRESS: 10414 KILBRIDE WAY COURT
 SPRING, TEXAS 77379
 BORROWER: CARMEN WILLIS

LOT 18, BLOCK 1 GLEANNLOCH FARMS, SECTION 29

A SUBDIVISION IN HARRIS COUNTY, TEXAS
 ACCORDING TO THE MAP OR PLAT THEREOF RECORDED
 IN FILM CODE NO. 530263 OF THE MAP RECORDS
 OF HARRIS COUNTY, TEXAS

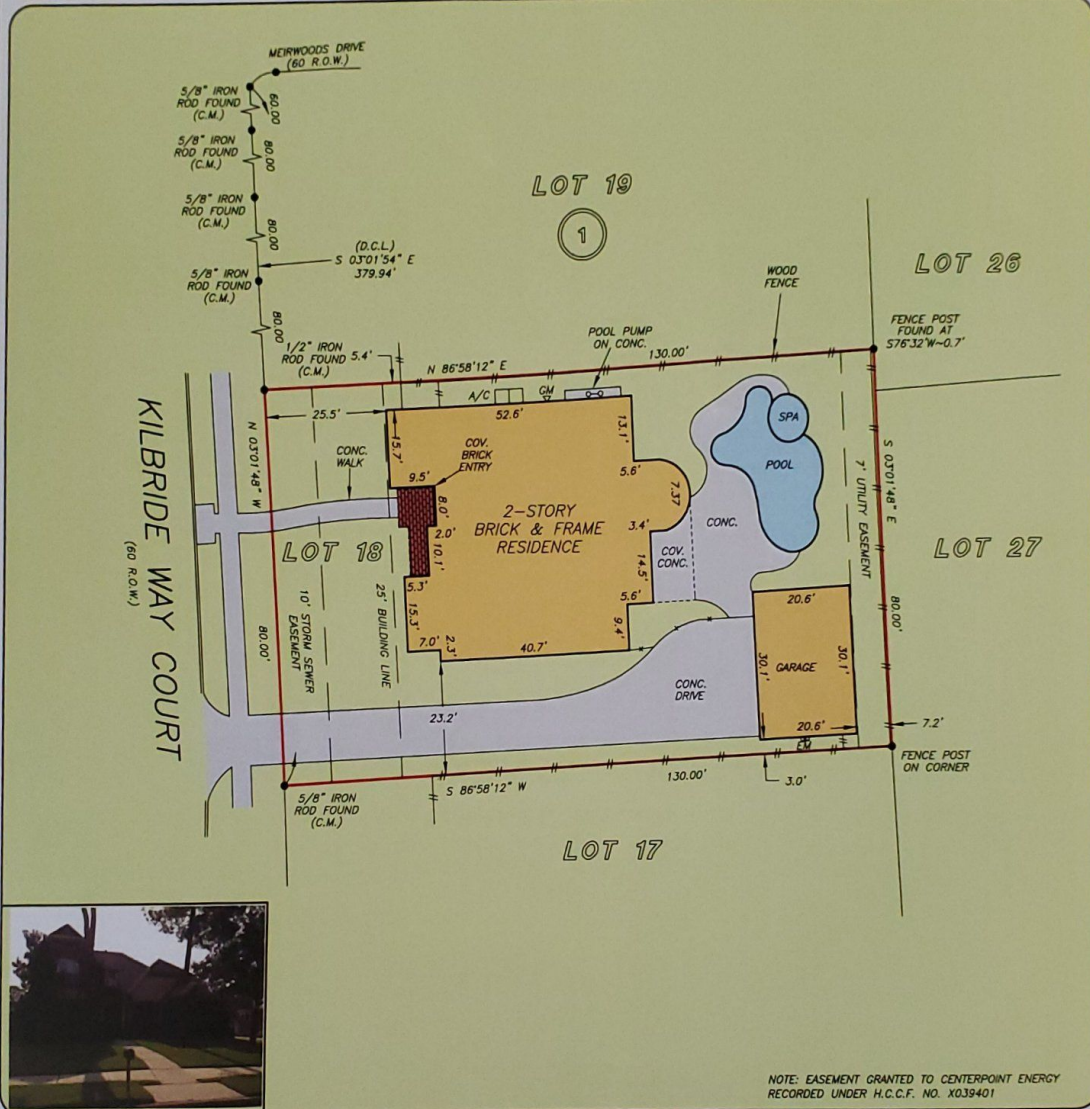

NOTE: EASEMENT GRANTED TO CENTERPOINT ENERGY
 RECORDED UNDER H.C.C.F. NO. X039401

THIS PROPERTY DOES NOT LIE WITHIN THE
 100 YEAR FLOOD PLAIN AS PER FIRM
 PANEL NO. 48201C 0240 M
 MAP REVISION: 10/16/2013
 ZONE X
 BASED ONLY ON VISUAL EXAMINATION OF MAPS.
 INACCURACIES OF FEMA MAPS PREVENT EXACT
 DETERMINATION WITHOUT DETAILED FIELD STUDY

A SUBSURFACE INVESTIGATION
 WAS BEYOND THE SCOPE OF THIS SURVEY

D.C.L. = DIRECTIONAL CONTROL LINE
 RECORD BEARING: FILM CODE NO. 530263, H.C.M.R.

I HEREBY CERTIFY THAT THIS SURVEY WAS MADE
 ON THE GROUND, THAT THIS PLAT CORRECTLY
 REPRESENTS THE FACTS FOUND AT THE
 TIME OF SURVEY AND THAT THERE ARE NO
 ENCROACHMENTS APPARENT ON THE GROUND,
 EXCEPT AS SHOWN HEREON. THIS SURVEY IS
 CERTIFIED FOR THIS TRANSACTION ONLY AND
 ABSTRACTING PROVIDED IN THE ABOVE
 REFERENCED TITLE COMMITMENT WAS RELIED
 UPON IN PREPARATION OF THIS SURVEY.

PATRICK TREWITT
 PROFESSIONAL LAND SURVEYOR
 NO. 5677
 JOB NO. 18-04201
 MAY 16, 2016

DRAWN BY: SC

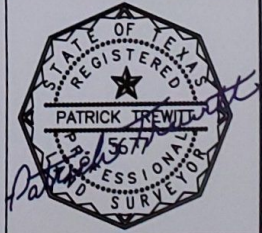

**VALERO TITLE
 CONRAD GALINDO
 210-477-0173**

