

WOODFOREST DEVELOPMENT, INC.  
(F.N. 2007-144881 M.C.R.P.R.)

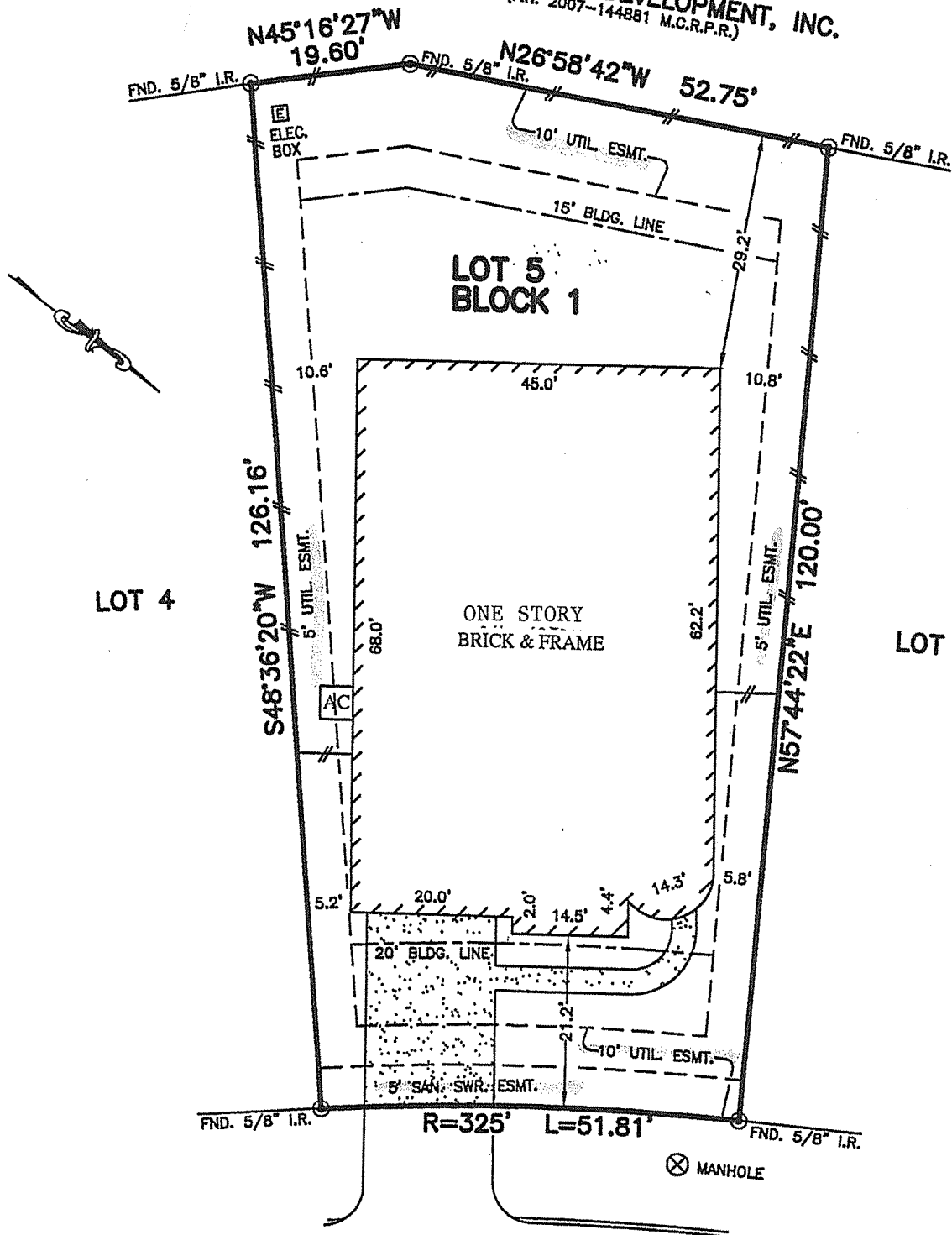

REESE RUN STREET  
(50' R.O.W.)

PLAT OF SURVEY  
SCALE: 1" = 20'

NOTES:

1. ALL BEARINGS SHOWN HEREON ARE BASED ON THE RECORDED PLAT.
2. SUBJECT TO APPLICABLE RESTRICTIVE COVENANTS LISTED IN ITEM No. 1, SCHEDULE "B" OF TITLE COMMITMENT ISSUED BY NORTH AMERICAN TITLE INSURANCE Co. UNDER G.F. No. 14628-13-00032.
3. UTILITY EASEMENT 5' (SIDE)/10' (FRONT & REAR) PER C.F. No. 2008091292.
4. AGREEMENT FOR NATURAL GAS DISTRIBUTION SERVICE PER C.F. No. 2002062541.

FLOOD MAP:  
THIS PROPERTY LIES IN ZONE "X"  
AS DEPICTED ON COMMUNITY PANEL  
No. 48339 C 0365F L, EFFECTIVE DATE: 06-18-0  
"THIS INFORMATION IS BASED ON GRAPHIC PLOTTING.  
WE DO NOT ASSUME RESPONSIBILITY FOR EXACT  
DETERMINATION"

© 2013, ALLPOINTS SERVICES, CORP., All Rights Reserved. This original work is protected under copyrights laws, Title 17 U.S. Code Sections 101 & 102. All violators will be prosecuted to the extent of the law. This survey is being provided solely for the use of the recipients and no license has been created, express or implied, to copy the survey except as is necessary in conjunction with the original transaction.

FOR: MICHAEL S. VINCENT  
ADDRESS: 119 REESE RUN  
STREET  
ALLPOINTS JOB #: LH50685 JP  
JOB NO: 14628-13-00032

LOT 5, BLOCK 1,  
WOODFOREST, SECTION 12,  
CAB. "Z", SHTS. 2157-2159, MAP RECORDS,  
MONTGOMERY COUNTY, TEXAS

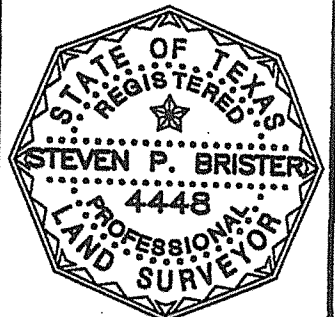

I HEREBY CERTIFY THAT THIS PLAT REPRESENTS THE  
RESULTS OF A SURVEY MADE ON THE GROUND, ON THE 7th  
DAY OF MARCH, 2013.

*Steven P. Brister*

**ALLPOINTS**  
SERVICES CORP  
PHONE: 713-468-7707  
FAX: 713-327-1861