

FLOOD NOTE

* Subject Property - IS NOT - Located in a Federal Insurance Administration Designated Flood Hazard Area " ZONE X"
 As per map 480296 Panel 48201C0670M Dated 6-9-14
 * THIS INFORMATION IS BASED ON GRAPHIC PLOTTING ONLY. WE DO NOT ASSUME RESPONSIBILITY FOR EXACT DETERMINATION.

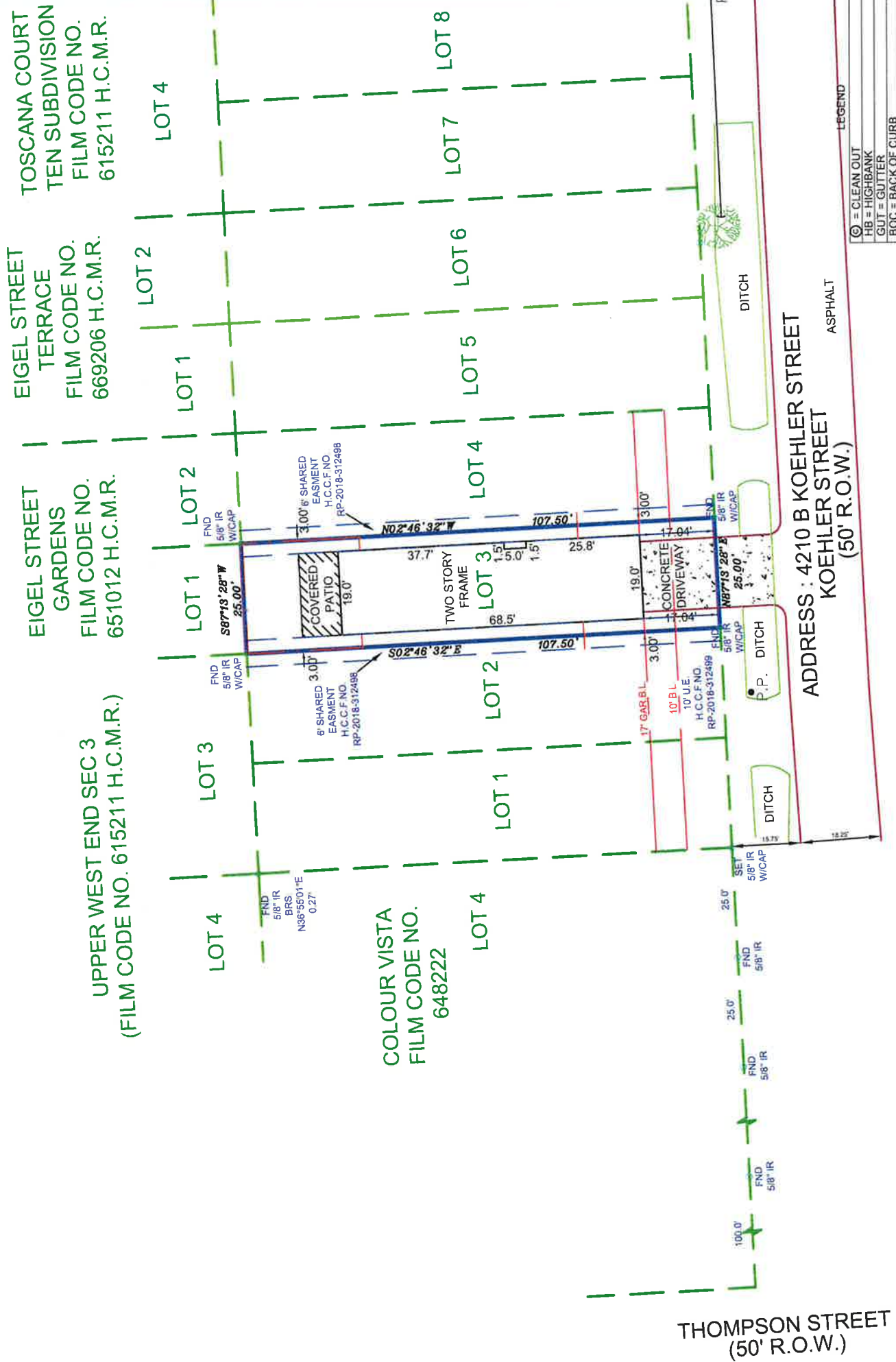
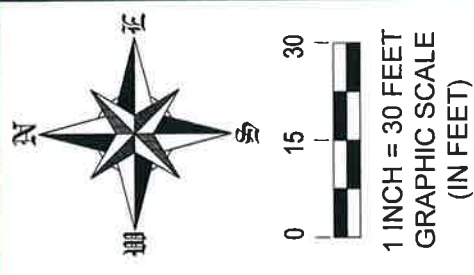

NOTES:
 1.) SUBJECT TO ANY AND ALL EASEMENTS AND RESTRICTIONS RECORDED UNDER FILM CODE NO. 684362, OF THE MAP RECORDS OF HARRIS COUNTY, TEXAS.
 2.) ALL BEARINGS AND COORDINATES ARE BASED ON LEICA SMARTNET RTK (NAD 83 (CORS 99) 2001 EPOCH (ADJ.), SOUTH CENTRAL ZONE, TO CONVERT THE SURFACE DISTANCE TO GRID DISTANCE, MULTIPLY BY A COMBINATION SCALE FACTOR OF 0.999951143.

SUBDIVISION		KOEHLER CROSSING	
LOT	BLOCK	MAP REFERENCE	SURVEY:
3	1		FINAL
COUNTY	STATE		SCALE: 1"= 30'
HARRIS	TEXAS	FILM CODE NO. 684362, H.C.M.R.	ADDRESS
PURCHASER: SERENA FENDLY AND JOSEPH R FENDLY III		4210 B KOEHLER STREET HOUSTON, TX 77007	
<p>FIELD DATA SERVICE, INC. 1613 AVENUE B KATY, TEXAS, 77493 PHONE # 281-793-5192</p> <p>THIS DELINEATION REFLECTS TO THE BEST OF MY KNOWLEDGE THE POSITION OF THE LINES, CORNER MONUMENTS AND VISIBLE PHYSICAL IMPROVEMENTS ATTAINED THIS DATE, BY AN ON THE GROUND SURVEY UNDER MY SUPERVISION.</p> <p><i>Max L. Hughes</i> MAX L. HUGHES REGISTERED PROFESSIONAL LAND SURVEYOR NO. 1730</p>			
<p>SURVEYOR HAS NOT ABSTRACTED SUBJECT PROPERTY. -SURVEY IS BASED ON TITLE COMMITMENT LISTED BELOW. -ALL BUILDING LINES AND EASEMENTS ARE PER RECORDED PLAT UNLESS OTHERWISE SHOWN. -THIS SURVEY IS CERTIFIED FOR THIS TRANSACTION ONLY IT IS NOT TRANSFERABLE TO ADDITIONAL INSTITUTIONS OR SUBSEQUENT OWNERS.</p>			
REVISION #			
LENDER:			
TITLE CO.	OLD REPUBLIC		
GF#	18005405		
CLIENT#			
FIELD	9-26-18/CR		
DRAFTING	9-26-18/BS		
KEY MAP	492H		
JOB #	2017-417		

FIRM/LICENSE NO. 10146800
 COPYRIGHT 2018, FIELD DATA SERVICES, INC.