

ADDRESS : 5930 FLINTLOCK ROAD
HOUSTON, TEXAS 77040

ORDERED BY: JOSE LUNA
TITLE CO. : N/A
GF NO. : N/A
LENDER : N/A

A STANDARD SURVEY OF A
3.2772 ACRES TRACT,
BEING LOT 30 AND THE CALLED NORTH ONE ACRE
OF LOT 31, BLOCK "A"
HAHL'S SUBURBAN FARMS, SECTION G
ACCORDING TO THE MAP OR PLAT THEREOF
RECORDED IN VOLUME 334, PAGE 134
OF THE DEED RECORDS OF HARRIS COUNTY, TEXAS.

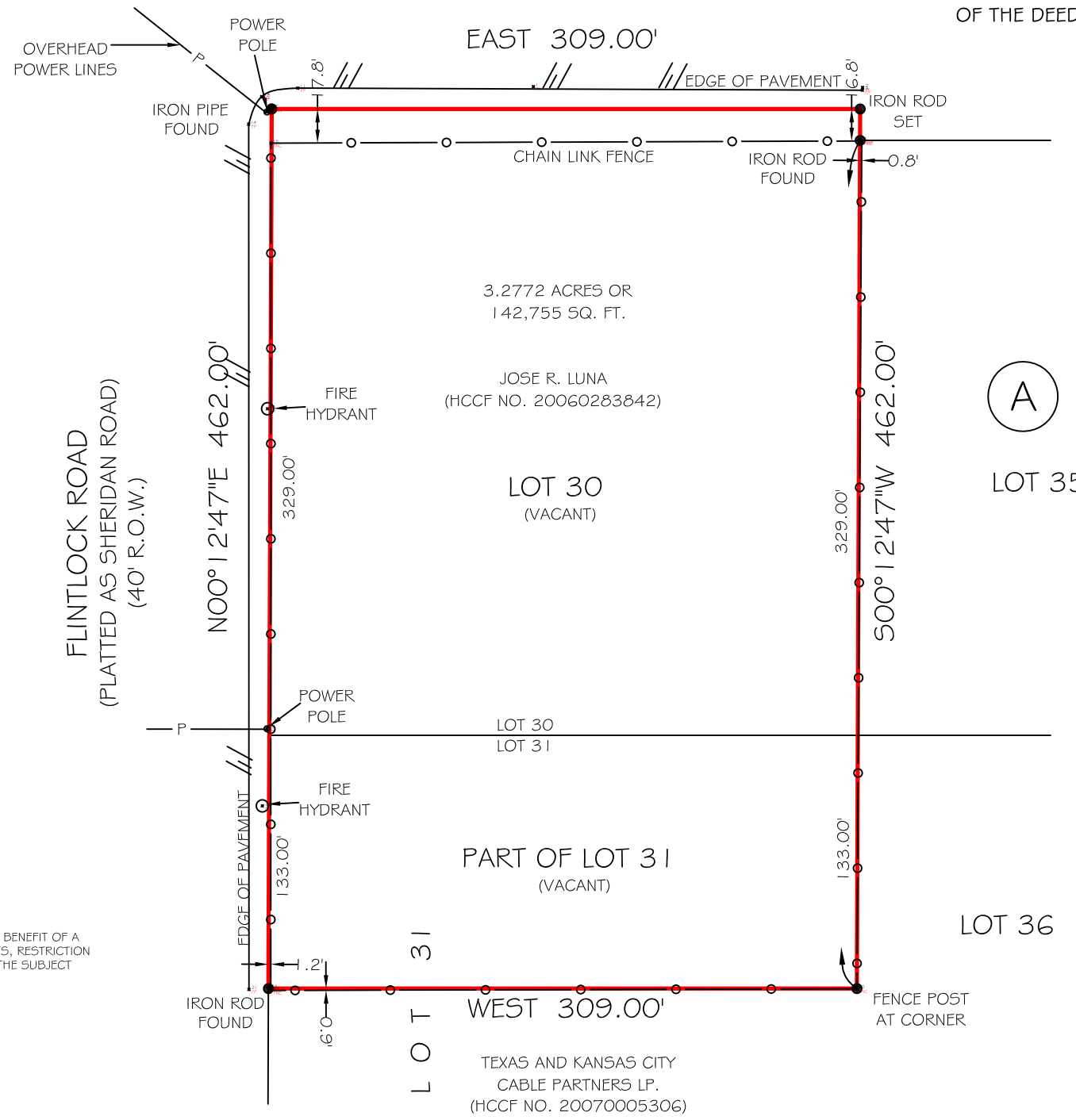

A

LEGEND
(CM) - CONTROLLING MONUMENT
R.O.W. - RIGHT OF WAY
C.C.F. - COUNTY CLERK FILE

NOTES:
1) THIS SURVEY WAS PREPARED WITHOUT THE BENEFIT OF A TITLE COMMITMENT. THERE MAYBE EASEMENTS, RESTRICTION LINES NOT SHOWN HEREON, AND AFFECTING THE SUBJECT TRACT.

FLOOD INFORMATION
*THIS TRACT DOES NOT APPEAR TO LIE WITHIN THE 100 YEAR FLOOD PLAIN AND IS IN ZONE "X-SHADED" PER F.E.M.A. FLOOD INSURANCE RATE PANEL NO. 48201COG35M, DATED JUNE 09, 2014



Firm No: 10133000
2417 NORTH FREEWAY
HOUSTON, TX 77009
713-864-2400
www.primetxsurveys.com

I HEREBY CERTIFY THAT THIS SURVEY WAS MADE ON THE GROUND UNDER MY SUPERVISION AND THAT IT CORRECTLY REPRESENTS THE FACTS FOUND AT THE TIME OF THE SURVEY. THERE WERE NO ENCROACHMENTS APPARENT ON THE GROUND EXCEPT AS SHOWN HEREON.

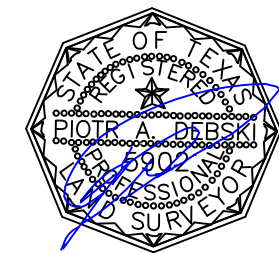

PIOTR A. DEBSKI R.P.L.S. NO. 5902
JOB NO: 141309-01
DATE: NOVEMBER 18, 2014