

I, JOE A. FULLER, Registered Professional Land Surveyor, do hereby certify that this plat represents a survey made on the ground under my supervision and that all monuments and apparent easements are shown hereon.

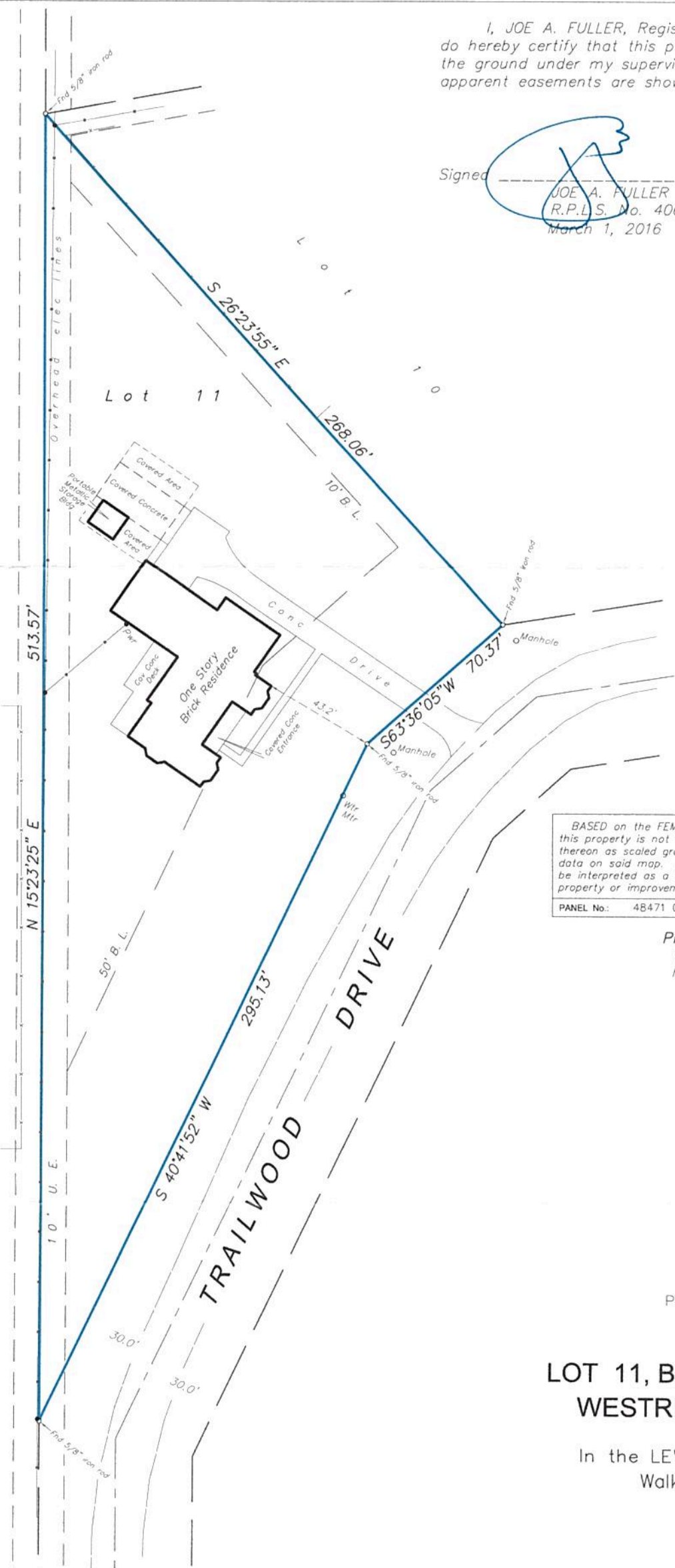

Signed \_\_\_\_\_

JOE A. FULLER  
R.P.L.S. No. 4066  
March 1, 2016



BASED on the FEMA Flood Insurance Rate map referenced below, this property is not situated within any of the flood zones shown thereon as scaled graphically to the best of my ability from available data on said map. Any flood zone determination herein is NOT to be interpreted as a guarantee against flooding, or flood damage to property or improvements, by Fuller and Associates.

PANEL No: 48471 C 0355 D      Date/Revised Date: August 16, 2011

Property Address:  
108 Trailwood Drive  
Huntsville, Texas 77340



PLAT OF SURVEY OF  
**LOT 11, BLOCK 2, SECTION 1  
WESTRIDGE SUBDIVISION**

In the LEWIS COX SURVEY, A-13  
Walker County, Texas

March, 2016

**Scale: 1" = 50 Feet**

FULLER and ASSOCIATES  
Huntsville, Texas  
FILE: WESTRIDGE 1 1102 \2016\

**NOTES:**

1. Plat of Section 1, WESTRIDGE Subdivision is recorded in Volume 1, Page 31, Plat Records;
2. Building restrictions are recorded in Volume 294, Page 484, Deed Records;