

GF NO. 7575-08-1506 TEXAS AMERICAN TITLE  
 ADDRESS: 1510 REDSTONE MANOR DRIVE  
 SPRING, TEXAS 77379  
 BORROWER: MICHAEL H. SMITH AND  
 LYNN M. SMITH

# LOT 10, BLOCK 4 GLEANNLOCH FARMS, SECTION 19

ACCORDING TO THE MAP OR PLAT THEREOF RECORDED  
 IN FILM CODE NO. 497025 OF THE MAP RECORDS  
 OF HARRIS COUNTY, TEXAS



We have reviewed this survey and are aware of any and all discrepancies, conflicts, or shortages in area or boundary lines or any encroachments, or protrusions or any overlapping of improvements.

Sign: [Signature] Date: 4/26/08  
 Sign: [Signature] Date: 11-26-08

REDSTONE MANOR DRIVE  
 (60' R.O.W.)

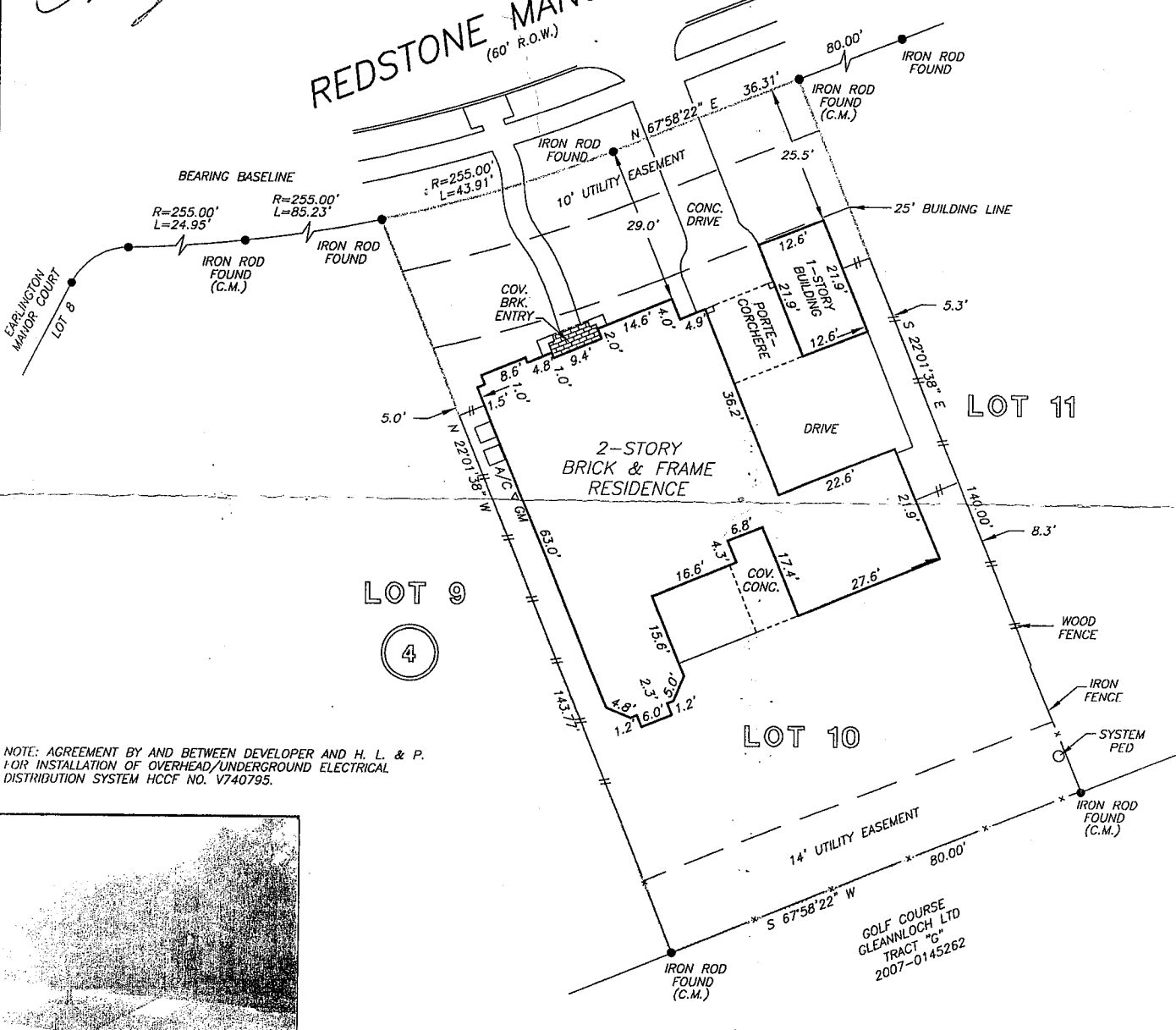

NOTE: AGREEMENT BY AND BETWEEN DEVELOPER AND H. L. & P. FOR INSTALLATION OF OVERHEAD/UNDERGROUND ELECTRICAL DISTRIBUTION SYSTEM HCCF NO. V740795.

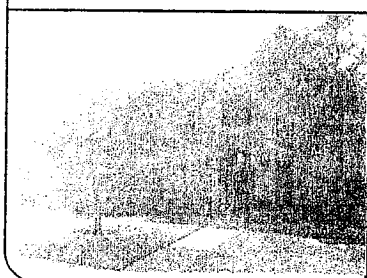

THIS PROPERTY DOES NOT LIE WITHIN THE 100 YEAR FLOOD PLAIN AS PER FIRM PLAN NO. 48201C 0240 L. MAP REVISION: 06/18/07. DATA X BASED ONLY ON VISUAL EXAMINATION OF MAPS. INACCURACIES OF FEMA MAPS PREVENT EXACT DETERMINATION WITHOUT DETAILED FIELD STUDY.

A SUBSURFACE INVESTIGATION WAS BEYOND THE SCOPE OF THIS SURVEY.

I HEREBY CERTIFY THAT THIS SURVEY WAS MADE ON THE GROUND, THAT THIS PLAT CORRECTLY REPRESENTS THE FACTS FOUND AT THE TIME OF SURVEY AND THAT THERE ARE NO ENCROACHMENTS APPARENT ON THE GROUND, EXCEPT AS SHOWN HEREON. THIS SURVEY IS CERTIFIED FOR THIS TRANSACTION ONLY AND ABSTRACTING PROVIDED IN THE ABOVE REFERENCED TITLE COMMITMENT WAS RELIED UPON IN PREPARATION OF THIS SURVEY.

DANIEL KING  
 PROFESSIONAL LAND SURVEYOR  
 NO. 4764  
 JOB NO. 08-11580  
 SEPTEMBER 23, 2008  
 REVISED: OCTOBER 29, 2008 (ADD AGENT CH. NAME)



RECORD BEARING: FILM CODE NO. 497025 H.C.M.R.

DRAWN BY: MV/OV



SUSAN CAIN  
 281-378-1800



SHELLIE HAAS  
 281-376-9798

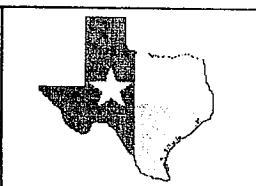

PRECISION SURVEYORS, INC.

1-800-LANDSURVEY 281-496-1586  
 1-800-526-3787 FAX 281-496-1867

14925 MEMORIAL DRIVE SUITE B100 HOUSTON, TEXAS 77079