

ROOF FRAMING PLAN

SCALE 1/8" = 1'-0"

GENERAL FRAMING NOTES
 UNLESS OTHERWISE NOTED:
 RIDGES, HIP AND VALLEY RAFTERS - 2x8
 (MUST BE AT LEAST AS LARGE AS CONNECTING RAFTER CUTS)
 COMMON AND JACK RAFTERS - 16" OC (2x6 MIN.)
 PURLINS - SAME SIZE AS SUPPORTED RAFTERS
 BRACES - 2x4-48" OC 2-2x4 "I" BRACE IF OVER 8' LONG
 COLLARS - 2x4-48" OC
 CEILING JOISTS - 16" OC (2x6 MIN)
 STRONGBACK ALL SPANS OVER 10'
 LUMBER LISTED ABOVE SHALL BE #2KD SYP
 STUDS - 2x4-16" OC STUD GRADE FIR OR YP
 8' PLATES
 ATTIC VENTING - SOFFIT VENTS & RIDGE VENTS
 HWH IN ATTIC IN GALV PAN W/ DRAIN

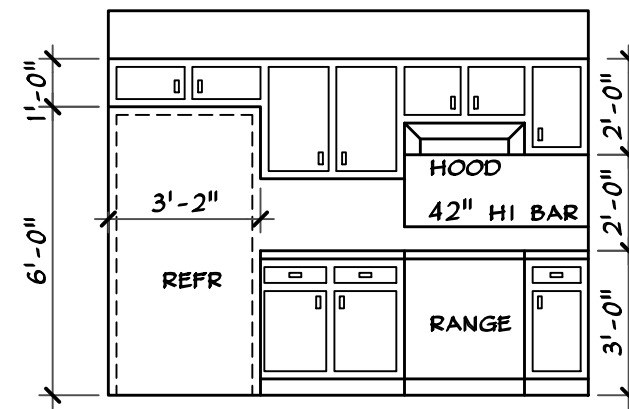

KITCHEN

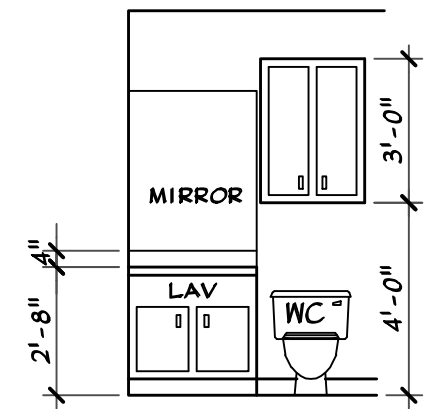
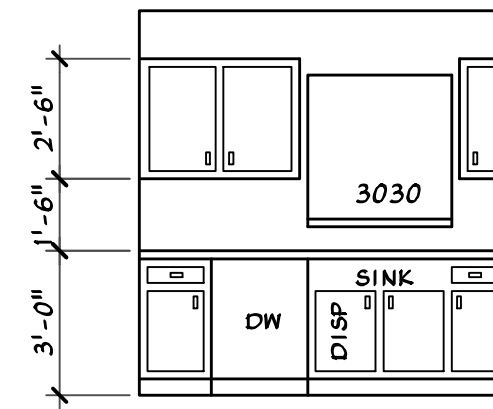

BATH 1 & 2

INTERIOR ELEVATIONS

SCALE: 1/4" = 1'-0"

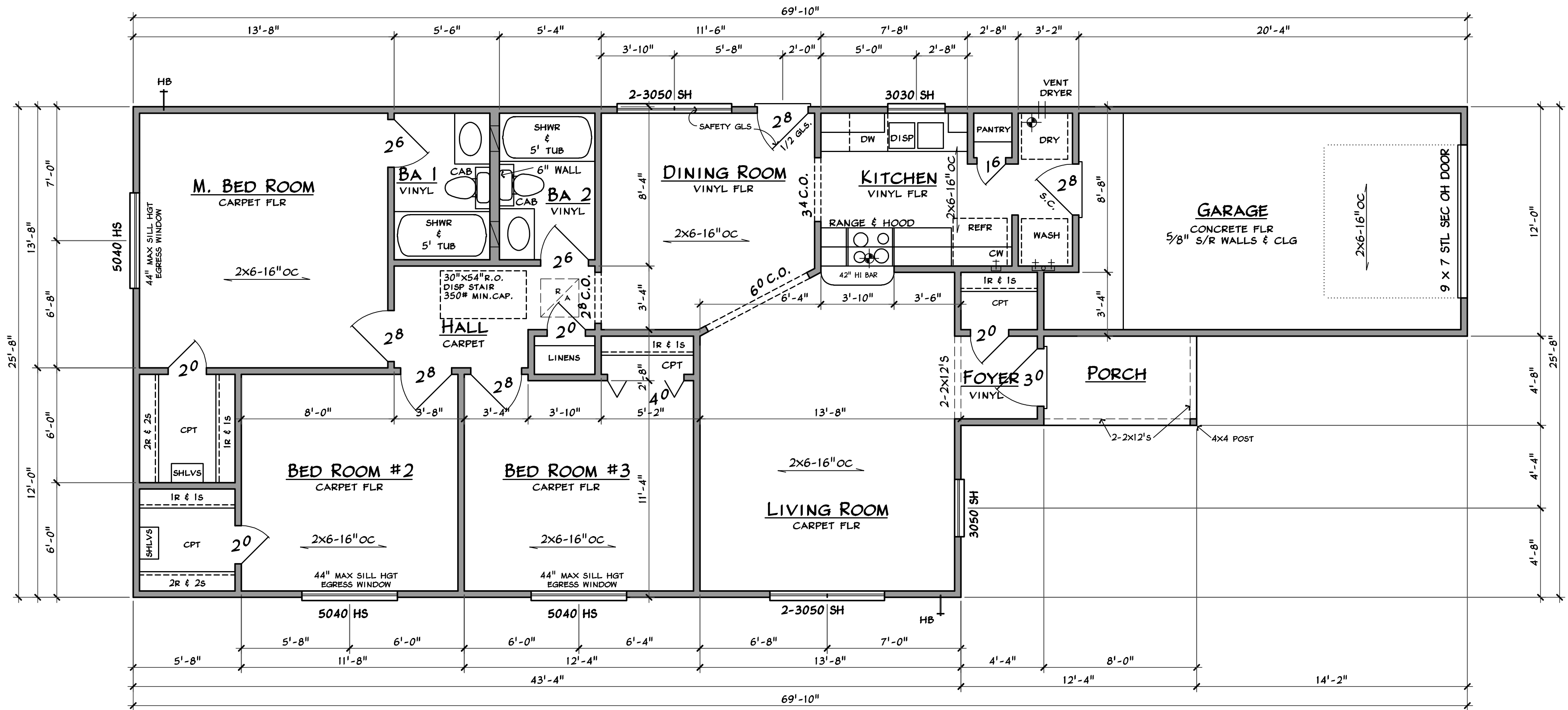

LIVING AREA 1200 SQ FT
 PORCH 37
 GARAGE 244
 SLAB 1481 SQ FT

WALL AREA 1203 SQ FT
 FENESTRATIONS 200 SQ FT
 PERCENT (FEN/WALL) 16.63%

FLOOR PLAN

SCALE: 1/4" = 1'-0"



To the best of my knowledge, these plans are drawn to comply with owner's specifications. Every attempt has been made in the preparation of drawings and specs to avoid mistakes. Contractor and/or owner shall verify all dimensions, details, and specifications. Designer will not be liable for human error after construction is started. The information, specifications, and designs appearing in this sheet are the property of Adams Designers. Any unauthorized use or duplication in whole or in part is strictly prohibited.

ADAMS DESIGNERS
 1726 SOUTH RICHEY
 PASADENA, TEXAS 77502
 VOICE (713) 473-3303
 FAX (713) 473-3305

PLAN NO			
SR-3-1200-1A			
DRWN BY	DATE	DET	
SA	09/03		
CKD BY	ELEV	REV/DATE/BY	
JB			

<<UNNAMED PROFILE>> \\MAX-1\DRAWINGS\ARCHIVE\ARCHIVED PLANS\SR-3-1200-1A SR-3-1200-1A.DWG 10/12/12 - 4:47PM