

C:\Carlson\Project\11202042 - 3009 LONG MEADOW DRIVE\11202042.dwg 3/2/2012 9:31:00 AM

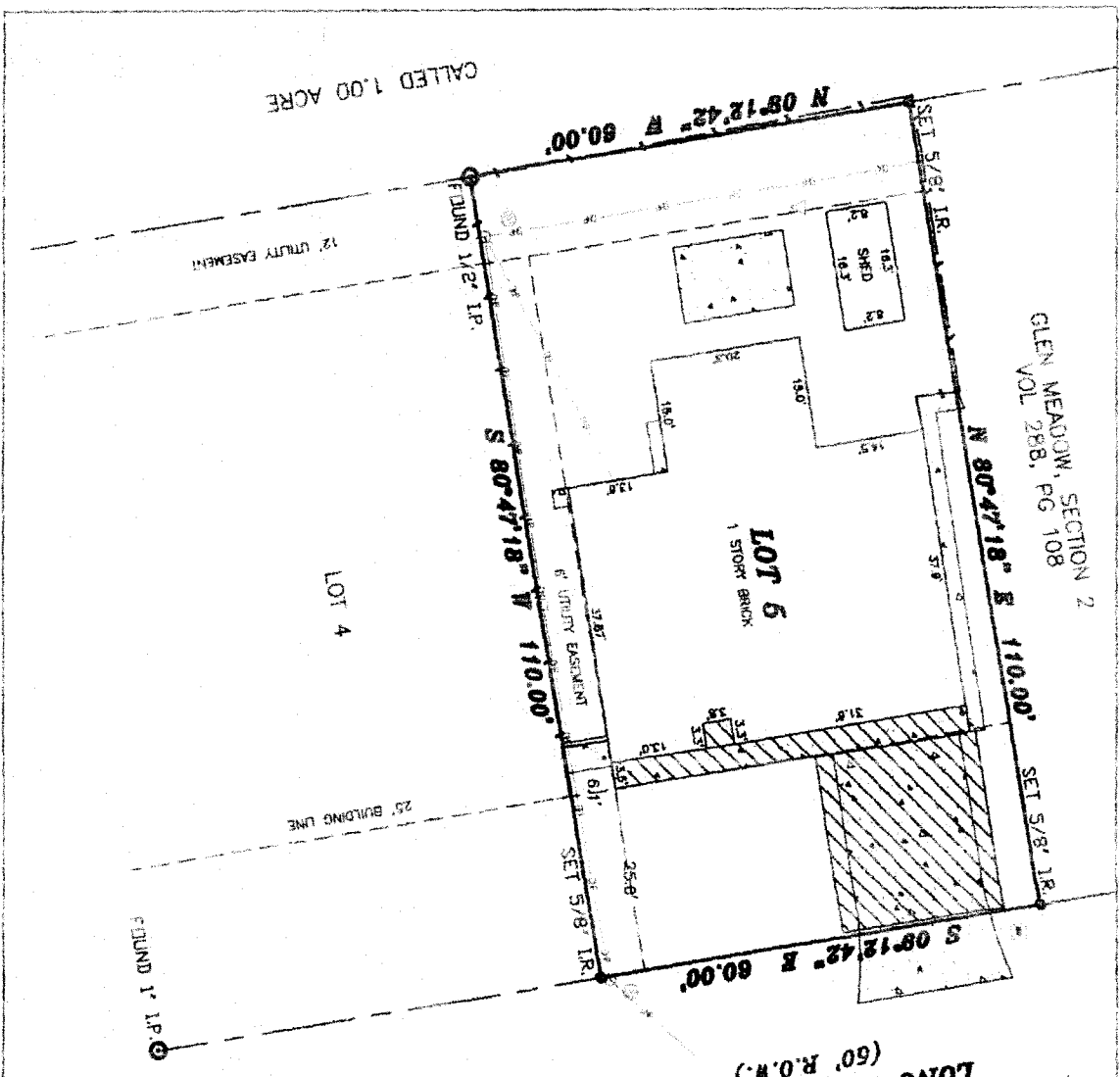

LONG MEADOW DRIVE  
(60' R.O.W.)

**LEGEND**

- These standard symbols will be found in the drawing.
- FOUND MONUMENT
  - SET 5/8" I.R. W/CAP
  - ▽ GAS METER
  - ◇ POWER POLE
  - ⊙ GUY WIRE
  - ⊙ MANHOLE
  - ⊙ WATER METER
  - ▨ COVERED AREA
  - ▨ CONCRETE
  - EASEMENT LINE
  - WOOD FENCE
  - OVERHEAD POWER

1" = 20'

**NOTES:**  
THIS SURVEY WAS PERFORMED WITHOUT THE BENEFIT OF A TITLE COMMITMENT.  
THE PROPERTY IS SHOWN AS BEING THE PROPERTY OF THE RECORD OWNER.  
BEARING INFORMATION BASED ON THE SECTION CORNER OF LONG MEADOW DRIVE, AS PER PLAT  
VOL. 96, PG. 44 M.R.H.C. IS NOT TO BE USED TO REESTABLISH PROPERTY LINES.  
EASEMENTS ARE SHOWN AS NOTED ON THIS SURVEY. SECTION 1 AND 2 OF 44 M.R.H.C.  
BEARINGS BASED ON THE POINT OF BEGINNING OF LONG MEADOW DRIVE, AS PER PLAT  
VOL. 96, PG. 44 M.R.H.C. ARE NOT TO BE USED TO REESTABLISH PROPERTY LINES.  
PREVIOUS SURVEYS FROM WHICH ADVERSE DETERMINATION OF FLOOD ZONE BOUNDARIES  
MAY BE AFFECTED BY THIS SURVEY.

**LOT:** LOT 5

**RECORDATION:** VOL. 96, PG. 44 M.R.H.C.

**RECORD OWNER:** WYLLA COMPANY

**BOBBY WYLLA: ZENGLER**

**BLOCK: SECTION: SUBDIVISION:** 01 GLEN MEADOW

**COUNTY: ST: COUNTY:** HARRIS TX

**ADJUSTMENT:** 04 SINGLETON SURVEY

**JOB #:** 1202042

**ADDRESS:** 3009 LONG MEADOW DRIVE, BAYTOWN, TX 77521

**FIELD WORK:** [Signature]

**DRAWN BY:** [Signature]

**CHECKED BY:** [Signature]

**C.F. NUMBER:** [Number]

**DAVID E. KING**  
Professional Land Surveyor  
No. 4536

**KISS**  
KING'S LAND SURVEYING  
SOLUTIONS, LLC  
Professional Land Surveyors  
1401 HERBERT LONE SPRING, TX 77069 (281)356-0313