

Driveway  
Fatio Cover  
Fence

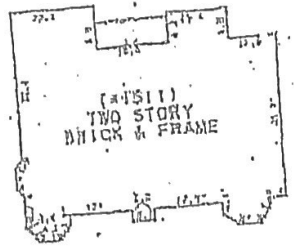
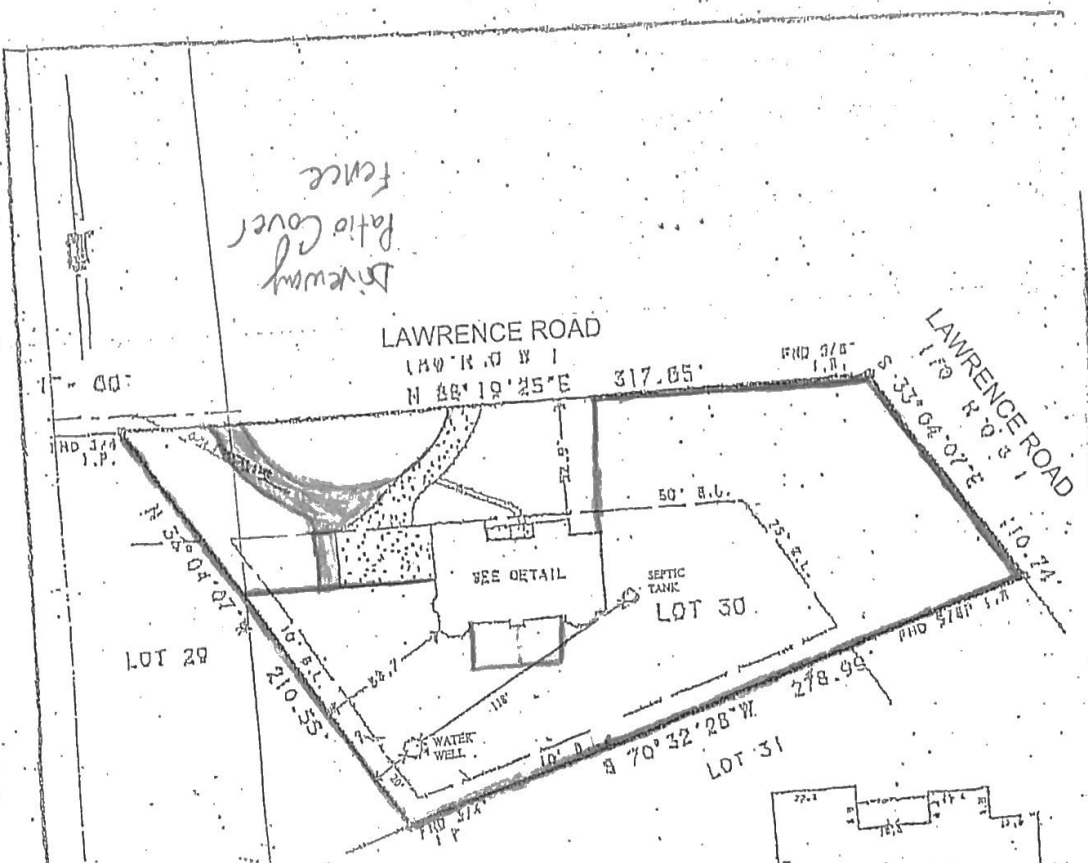

DETAIL: NOT TO SCALE

NOTED:  
1. THERE ARE NO PIPELINES CROSSING THIS PROPERTY.  
2. H.O.W. DEED PER VOL. 303, PG. 65, D.R.C.C., TX DOES NOT AFFECT THIS PROPERTY.

ALL BEARINGS BASED ON RECORDED PLAT.  
FLOOD ZONE DETERMINED BY GRAPHIC PLOTTING ONLY, WE DO NOT ASSUME RESPONSIBILITY FOR EXACT DETERMINATION.

GR NO. 01-40-5471

LOT: 30	BLOCK: SECTION: SUBDIVISION: RWJ AIRPARK	THIS LOT DOES NOT LIE IN THE 100 YEAR FLOOD PLAIN AND IS IN ZONE C. AS LOCATED BY THE PLAN GENERATED FROM HA AND AREA BY COMMUNITY PANEL NO. 400117 01450.
RECORDATION: VOL. 8, PG. 80, P.R.C.C.	COUNTY: CHAMBERS STATE: TX SURVEY: SOLOMAN BARROW A-3	DATED: 12-02-92
LENDER: MORTGAGE MARKET PLACE	TITLE CO. COMMERCE LAND TITLE, INC.	JOB NO. 070065
PURCHASER: R. J. TRAVIS WUENSCH, JR. AND KRISTAL D. WUENSCH, ADDRESS: 4122 LAWRENCE ROAD, DAYTOWN, TX. 77520		

FIELD WORK	08/13/01-SH
DRAFTED BY	08/13/01-HW
CHECKED BY	08/13/01-GS
KEY MAP NO.	C.C.
REVISIONS	



I HEREBY CERTIFY THAT THIS PLAT WAS MADE FROM ACTUAL SURVEY AND IS CORRECT IN ACCORDANCE WITH THE RULES AND REGULATIONS OF THE BOARD OF PROFESSIONAL LAND SURVEYING ENGINEERS AND SURVEYORS.

Surveying Specialists, LLC  
P.O. Box 1974, Highway 148  
Kerrville, TX 77940  
(387) 331-0000  
(387) 331-0001

*[Handwritten signatures and dates]*  
8-20-18  
10/21/2018  
10-21-18