

NOTES:

1. Plot Spots: 1" = 20'
2. The bearings for this survey are based on the recorded plat as shown on this survey.
3. Roads obstructed by recorded plat unless otherwise noted.
4. The plat of survey has been performed with reliance upon the observation and abstracting performed by Chicago Title Company under its No. 4297492 with an effective date of 08/08/05. The surveyor has not obstructed the subject property.
5. The professional errors reflected on the plat of survey is provided in connection with the transaction approved by the State Register of Public and Surveying. It is not to be used for any other purpose. The original plat is provided upon request. The State Register of Public and Surveying is provided to the R.P.L.S. of this firm. The survey is being provided only for the use of the recording jurisdiction and no other use has been created, expressed or implied to copy the survey except as to history in connection with the original transaction which did take place with both the State Register and the State Surveyor. The original plat is provided to the State Register of Public and Surveying. The original plat is provided to the State Register of Public and Surveying. The original plat is provided to the State Register of Public and Surveying.
6. Easement granted to GTE Southwest Inc. for 20' utility easement. Easement granted to GTE Southwest Inc. for 20' utility easement. Easement granted to GTE Southwest Inc. for 20' utility easement.

LINE	BEARING	DISTANCE
L 1	N 67° 11' 20" W	8.09'
L 2	N 66° 12' 36" W	8.38'

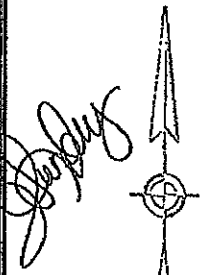
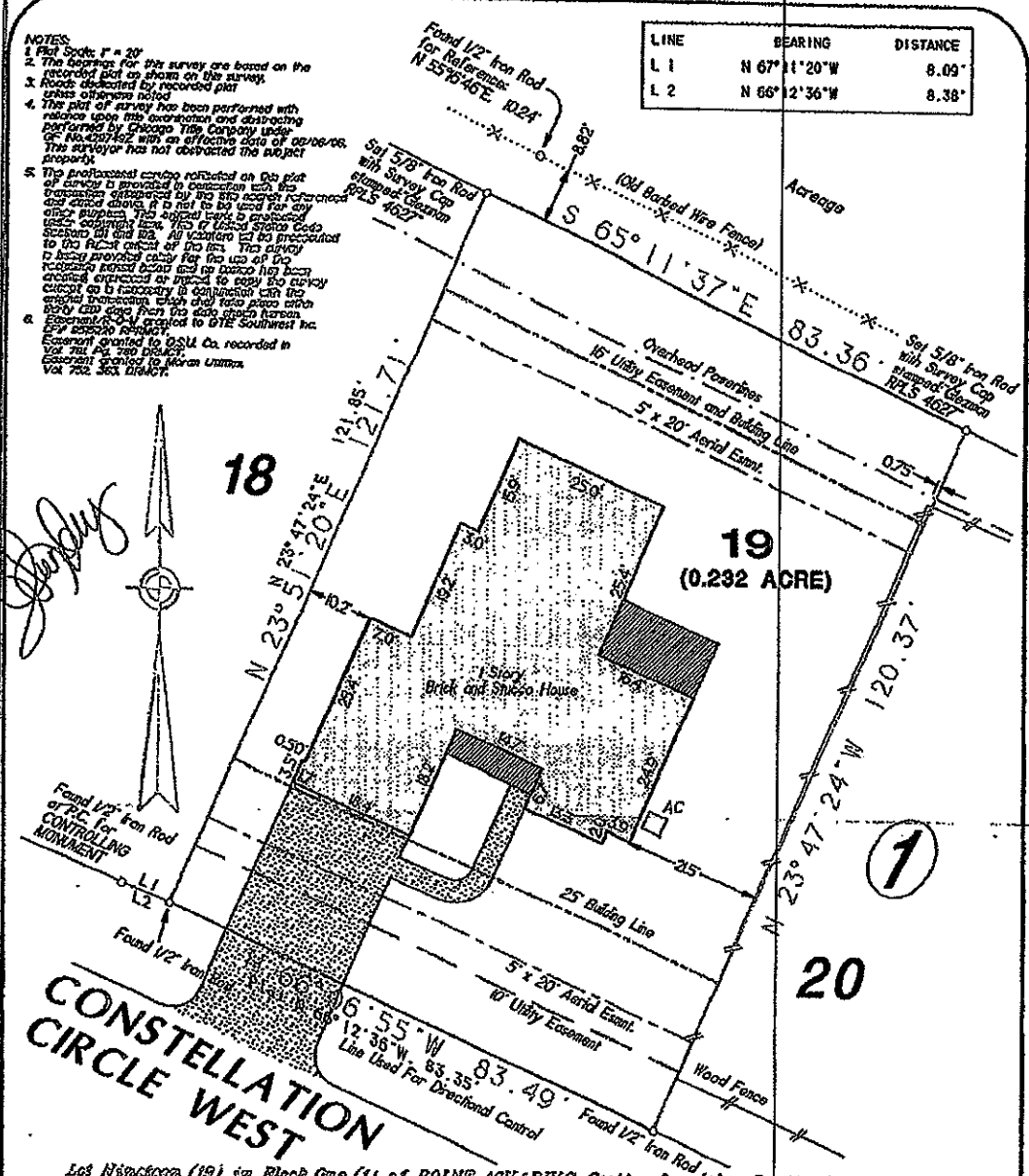

**CONSTELLATION
CIRCLE WEST**

Lot Nineteen (19), in Block One (1), of POINT AQUARIUS, Section One (1), a Partial Replat of Portions of Point Aquarius, Section 1, a subdivision in Montgomery County, Texas, according to the Map or Plat thereof recorded in Cabinet P, Sheet 169A-169B, of the Map Records of Montgomery County, Texas.

If this plat and accompanying description are not sealed with the raised embossing seal of R.P.L.S. whose signature appears on the raised seal and in red ink, it is considered a copy, and not a legal original. See Note 5 above.

Purchaser: Jessica R. Humphrey
Address: 14800 Constellation Circle West
Tomball, Texas 77358

OF No.: 4297492

Final: June 29, 2005 (pb)
Form: November 4, 2005 (PB)
Date: August 31, 2005 (TC)
Job No.: 2005-215

RPLS #4627



To: Chicago Title Company and Suburban Megamerica Mortgage

We, Glezman Surveying, Inc., acting by and through Michael Glezman, a Registered Professional Land Surveyor in the State of Texas, hereby certify that this survey and professional service substantially conforms to the Texas Society of Professional Surveyors Standards and Specifications for a Category II, Condition II Survey.

© 2005 All Rights Reserved

Surveying Southeast Texas since 1937
GLEZMAN SURVEYING, INC.
1938 Old River Road
Montgomery, Texas 77356
Office: (281) 582-6340 www.glezmansurveying.com

