

AN AGREEMENT FOR UNDERGROUND ELECTRICAL SERVICE  
HL&P CO. PER CLERKS FILE M800793 HARRIS COUNTY, TEXAS.

THIS PROPERTY IS NOT IN THE 100 YEAR  
FLOOD ZONE. IS IN ZONE-X, PER F.I.R.M.  
MAP #48201C0220G, DATED 9-28-90.

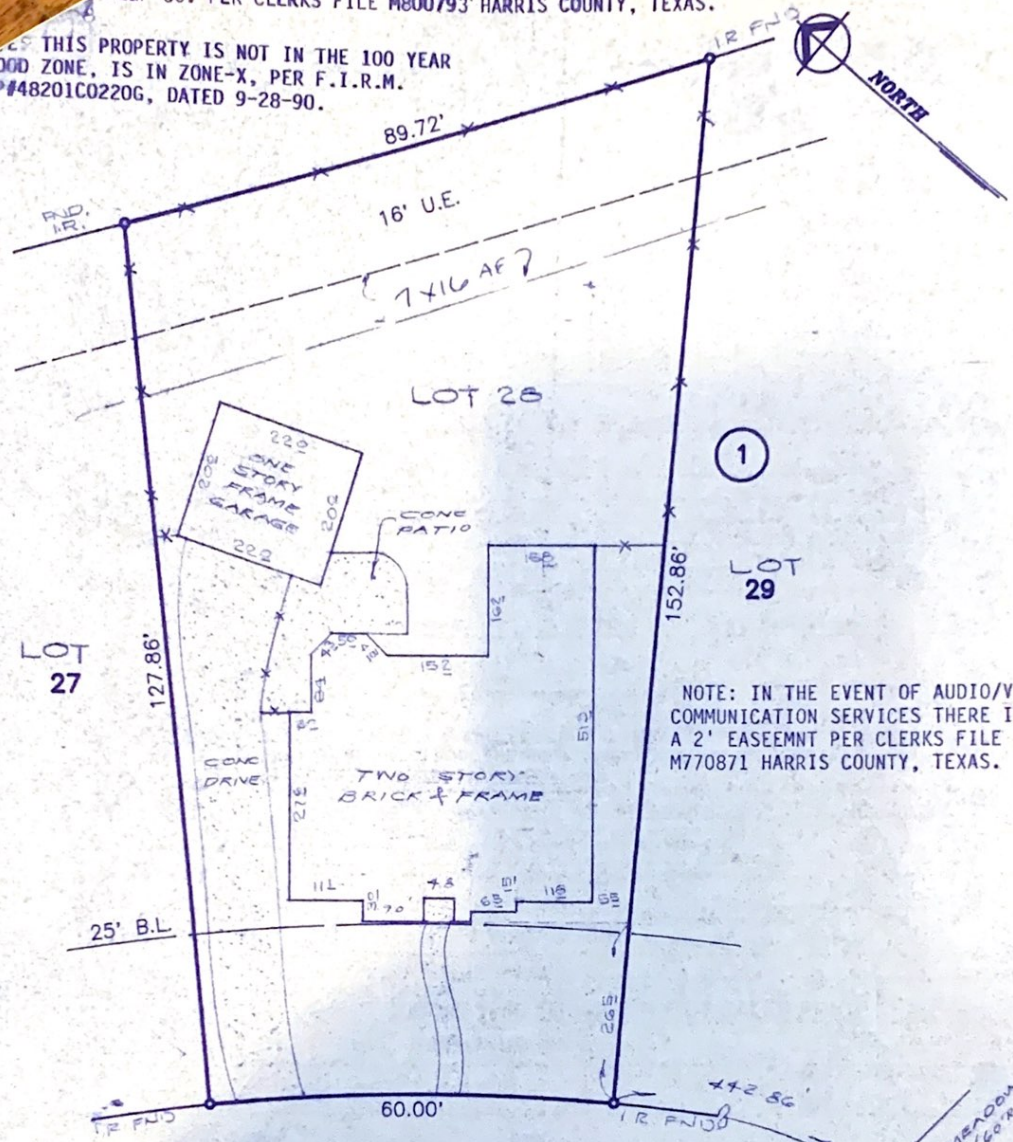

NOTE: IN THE EVENT OF AUDIO/VIDEO  
COMMUNICATION SERVICES THERE IS  
A 2' EASEMENT PER CLERKS FILE  
M770871 HARRIS COUNTY, TEXAS.

NOTE:  
1) FENCES AS  
SHOWN

### ROSEMEADOW DRIVE 60' R.O.W.

PLAT OF LOT 28 BLOCK 1 OF GREEN TRAILS PARK, SECTION ONE (1)

ACCORDING TO THE PLAT RECORDED IN VOL 346 PAGE 75 OF  
THE MAP RECORDS OF HARRIS COUNTY, TEXAS

I hereby certify that this survey was made on the ground and that this plat correctly represents  
the facts found at the time of survey showing the improvements. There are no encroachments  
apparent on the ground, except as shown. This survey is certified for this transaction only.  
This survey was performed in connection with the transaction described in



GF 91706299 of TITLE AGENCY OF TEXAS

Fred W. Lawton, Registered Professional Land Surveyor No. 2321

ADDRESS: 1215 ROSEMEADOW DRIVE LENDER: RMC FINANCIAL SERVICES  
 PURCHASER: TOMMY S. WIBOWO AND LINDA B. WIBOWO AND PATRICIA W. WIBOWO  
 JOB NO. TM1058 DATE: 9-25-91 SCALE: 1" = 20' REVISION:

SOUTH TEXAS SURVEYING ASSOCIATES, INC.  
 11281 Richmond Ave. Suite J-101 Houston, Texas 77082  
 (713) 556-6918