

MA SEDONA LAKES, L.P.
B.C.C.F. NO. 2006075427

PLAT OF SURVEY
SCALE: 1" = 20'

MA SEDONA LAKES, L.P.
B.C.C.F. NO. 2006075427

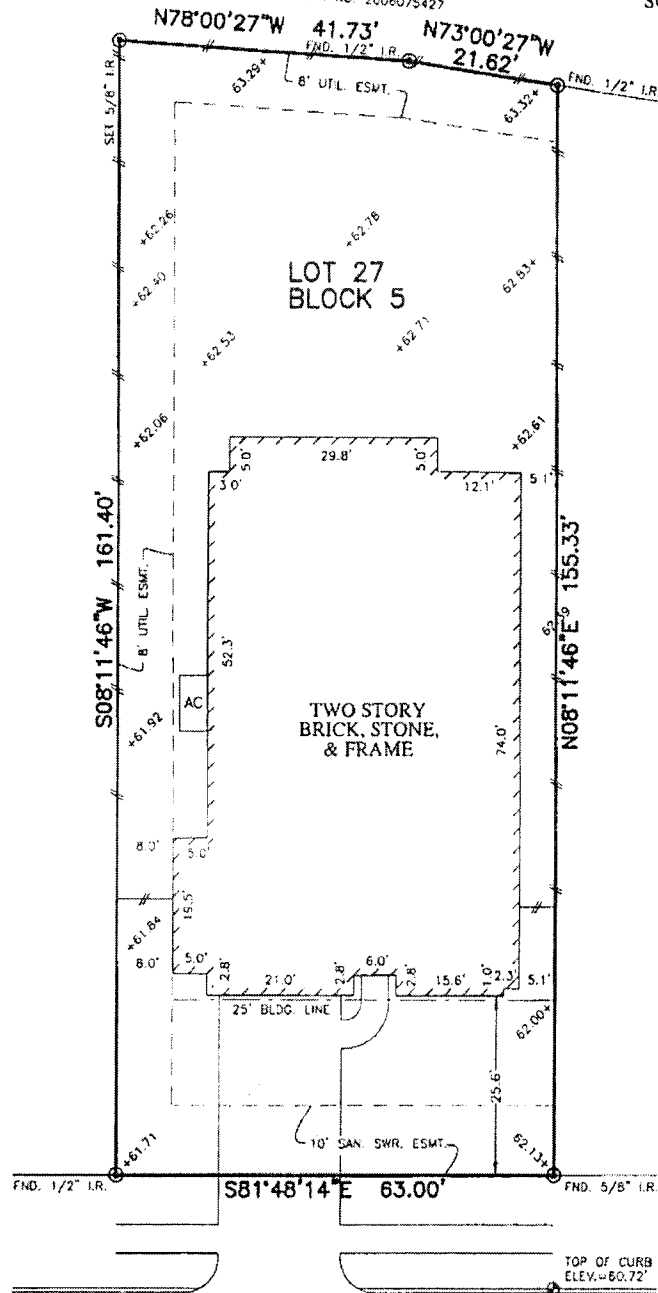

NOTES:

- ALL BEARINGS SHOWN HEREON ARE BASED ON THE RECORDED PLAT.
- SUBJECT TO APPLICABLE RESTRICTIVE COVENANTS LISTED IN ITEM NO. 1, SCHEDULE "B" OF TITLE COMMITMENT ISSUED BY OLD REPUBLIC NATIONAL TITLE INSURANCE Co. UNDER G.F. No. 8812004567.

CHUSKA MOUNTAIN LANE
(60' R.O.W.)

FLOOD MAP:
THIS PROPERTY LIES IN ZONE "X"
AS DEPICTED ON COMMUNITY PANEL
No. 48039 C (040 I), DATED: 09-22-99
THIS INFORMATION IS BASED ON GRAPHIC FLUTTING
WE DO NOT ASSUME RESPONSIBILITY FOR EXACT
DETERMINATION.

© 2015, ALLPOINTS SERVICES, CORP., All Rights Reserved. This original work is protected under copyright laws, Title 17 U.S. Code Sections 101 & 102. All violators will be prosecuted to the extent of the law. This survey is being provided solely for the use of the recipients and no license has been created, express or implied, to copy the survey except as is necessary in conjunction with the original transaction, which shall take place within ninety (90) days from the date adjacent to the signature line herein.

FOR: KYLE S. GRAVES
RAGAN L. GRAVES
ADDRESS: 3134 CHUSKA
MOUNTAIN LANE
ALLPOINTS JOB #: HD100961DM
G.F.: 8812004567 AF

LOT 27, BLOCK 5,
SEDONA LAKES, SECTION 5,
DOC. NO. 2014003148, OFFICIAL RECORDS,
BRAZORIA COUNTY, TEXAS



ALLPOINTS
SERVICES CORP
PHONE: 713-468-7701
FAX: 713-827-1861

I HEREBY CERTIFY THAT THIS PLAT REPRESENTS THE
RESULTS OF A SURVEY MADE ON THE GROUND, ON THE 2ND
DAY OF OCTOBER, 2015.

Steven P. Brister

