

4577, 950.00

18715 GLENN HAVEN ESTATES (4256)

APP 27 04 02:07p GLENN HAVEN



E 374 6598

THIS PLAN IS ONLY AVAILABLE WITH PREMIERE SERIES STANDARD SPECIFICATIONS.

WINDOW PLACEMENT, ROOF LINE AND PORCHES MAY VARY BY ELEVATION. SQUARE FOOTAGE AND ROOM DIMENSIONS ARE APPROXIMATE. VARIANCES IN SQUARE FOOTAGE MAY OCCUR IN DIFFERENT ELEVATIONS OR WHEN DIFFERENT EXTERIOR MATERIALS ARE USED. PLANS, SPECIFICATIONS AND SPECIAL FEATURES ARE SUBJECT TO CHANGE WITHOUT NOTICE.

© PARTNERS IN BUILDING L.P.

THESE PLANS AND SPECIFICATIONS ARE COPYRIGHTED AND MAY NOT BE USED



Partners
in Building, L.P.

"The Custom Home Company"



P. 21

REVISION DATE: 3/1/04

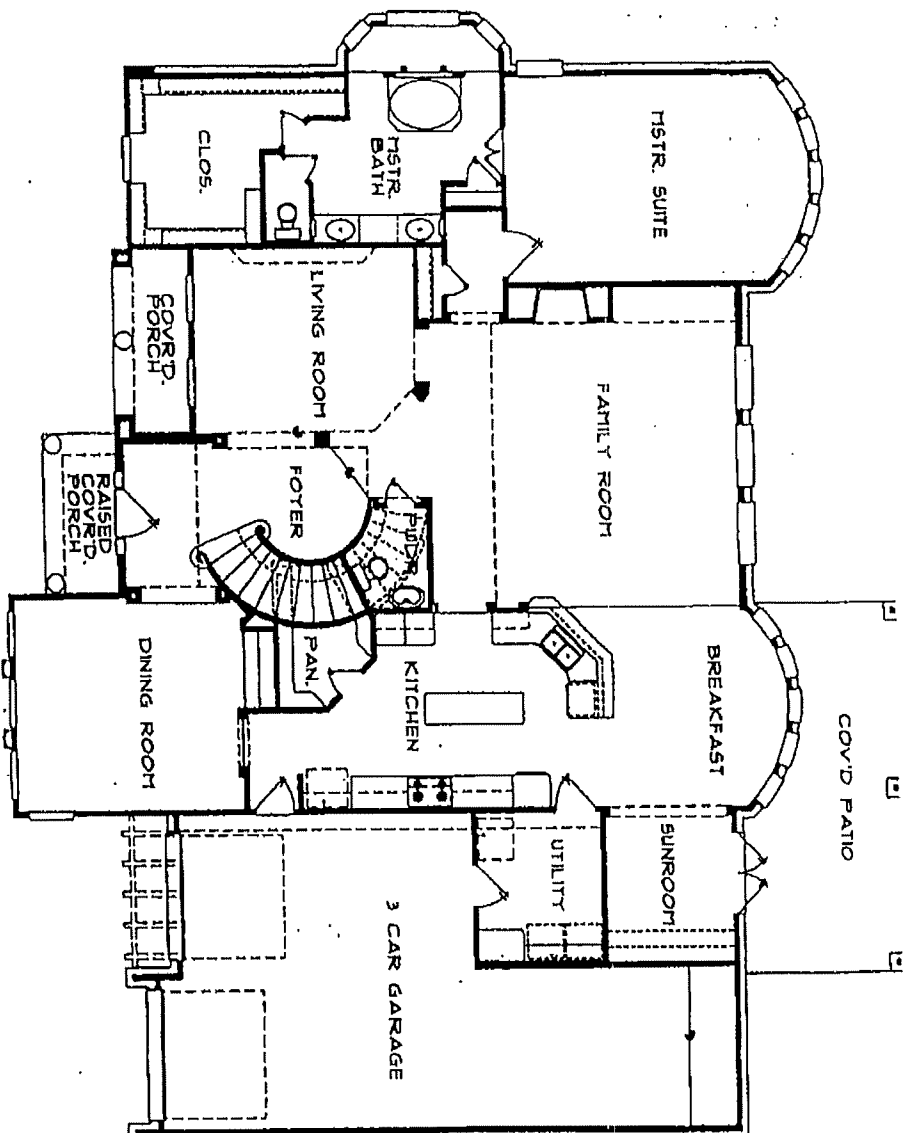

18715 GLENN HAVEN ESTATES
(4256)

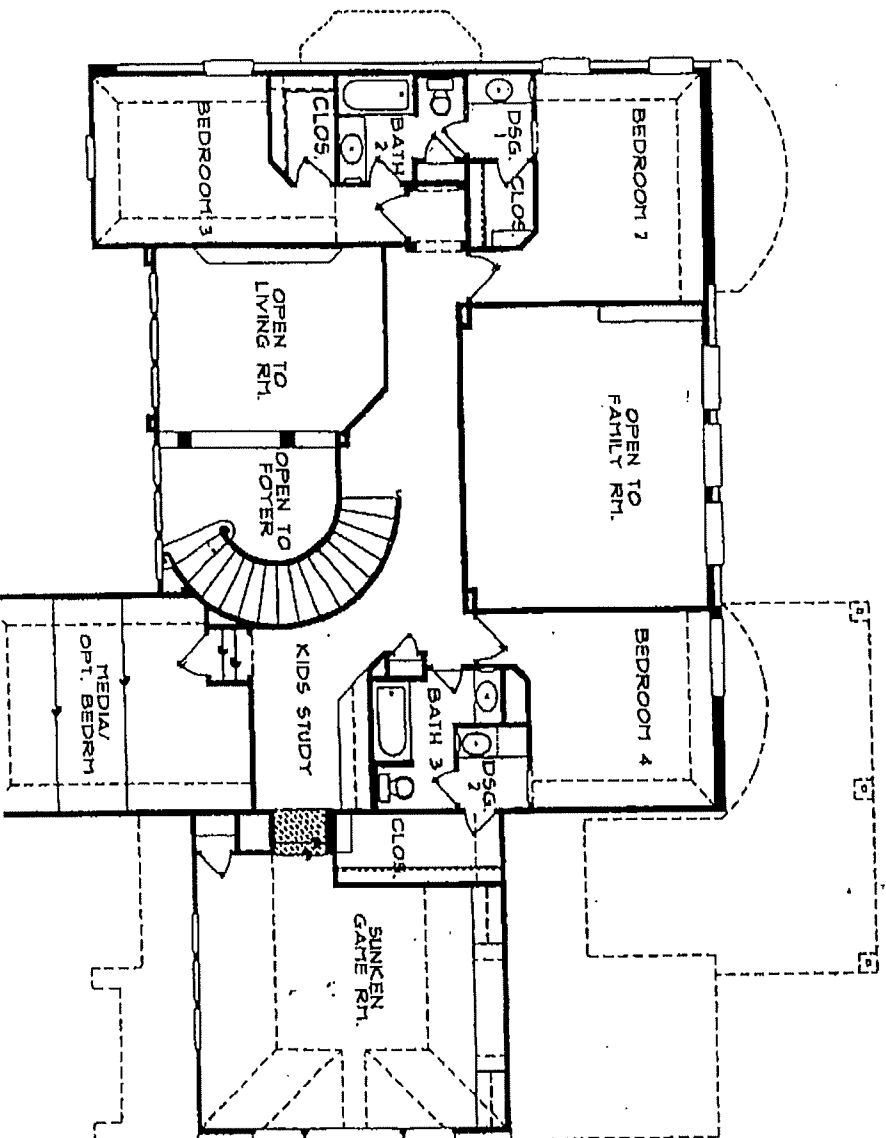

Building Sketch (Page - 1)

Borrower	JAMES & BONNIE BERKMAN		
Property Address	18715 Glenn Haven Estates Dr		
City	Spring	County	HARRIS
Lender/Client	JP MORGAN CHASEBANK, NA		
State	TX		
Zip Code	77379		

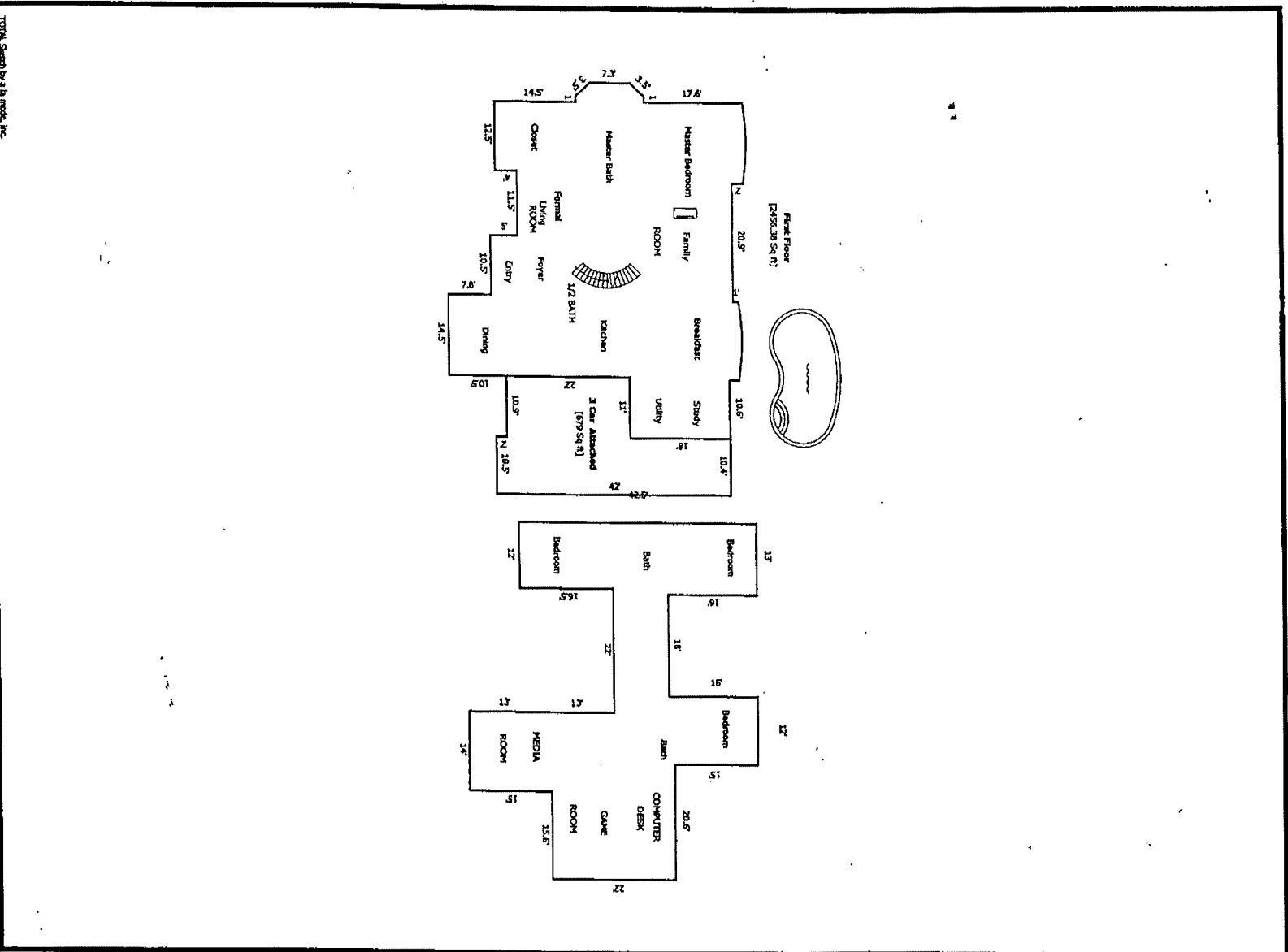

TOTAK, Sketch by a la mode, Inc.