

# Kain & Currie Surveying Company

5353 West Alabama Suite 510 Houston, Texas 77056  
 (713) 621-6941 Fax: (713) 621-0910

THIS TRACT OR LOT 15 IS NOT IN THE 100 YEAR FLOOD PLAN AND IS IN ZONE X AS LOCATED BY FEDERAL INSURANCE ADMINISTRATION DESIGNATED FLOOD HAZARD AREA BY COUNTY NO. 480296 MAP NO. 48201C PANEL NO. 0175H DATED 9-30-92

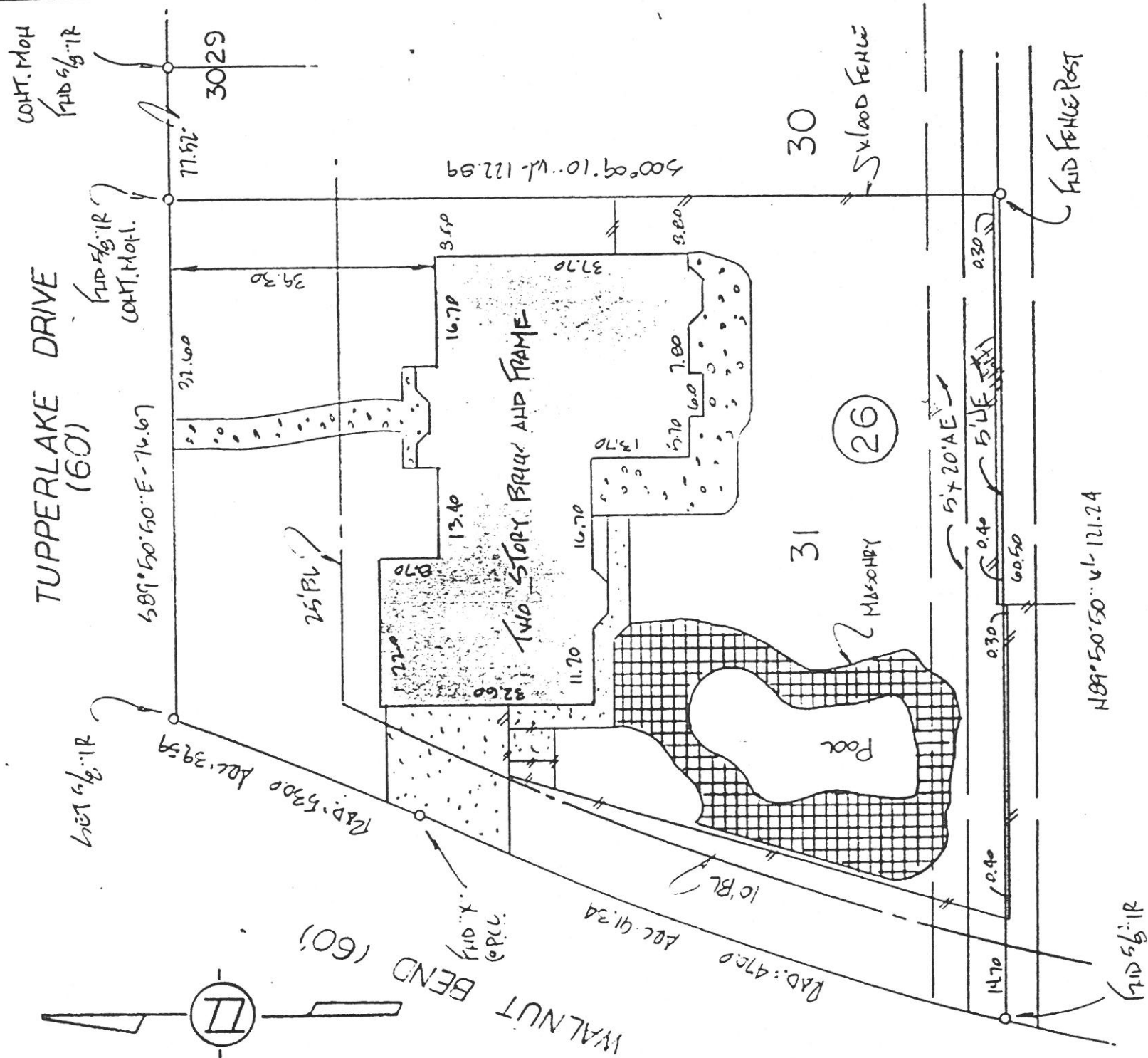

THIS PLAT AND SURVEY WAS PERFORMED UNDER MY SUPERVISION, TO THE LOCAL STANDARDS OF CARE AND SUBSTANTIALLY MEETS THE TEXAS SURVEYORS ASSOCIATION STANDARDS AND SPECIFICATIONS FOR A CATEGORY 'A' CONDITION SURVEY. ALL VISIBLE ENCROACHMENTS, IF ANY, ARE AS SHOWN AND NOTED.

Kain & Currie Surveying Company  
 by Harry E. Kain

Date 6-28-94

R.P.L.S. No. 3963

LOT	BLOCK	SUBDIVISION	SECTION	COUNTY	STATE
31	26	WALNUT BEND	8	HARRIS	TEXAS

PURCHASER	SCALE	SURVEYED	DRAWN	CHECKED	REVISED	JOB NO.
MICHAEL MOORE AND TAMARA MOORE	1"=20'	6-28-94 Mv1	PK			94-10639
ADDRESS 10731 TUPPERLAKE DRIVE, HOUSTON, TX 77042						