

JULIE SULLIVAN
Chicago Title Insurance Company

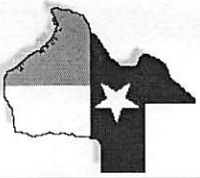

D.C.L.=DIRECTIONAL CONTROL LINE
RECORD BEARING: VOL. 57, PG. 61, H.C.M.R.
DRAWN BY: AL
A SURFACE INVESTIGATION
WAS BEYOND THE SCOPE OF THIS SURVEY
DETERMINATION WITHOUT DETAILED FIELD STUDY
BASED ONLY ON VISUAL EXAMINATION OF MAPS.
INACCURACIES OF FEMA MAPS PREVENT EXACT
100 YEAR FLOOD PLAIN AS PER FIRM
MAP NO. 48201C 0865 L
MAP REVISION: 06/18/07
ZONE X

GEORGE GALE
PROFESSIONAL LAND SURVEYOR
NO. 4678
JOB NO. 10-10834
DECEMBER 20, 2010
I HEREBY CERTIFY THAT THIS SURVEY WAS MADE
ON THE GROUND, THAT THIS PLAT CORRECTLY
REPRESENTS THE FACTS FOUND AT THE
TIME OF SURVEY AND THAT THERE ARE NO
ENCROACHMENTS APPARENT ON THE GROUND,
EXCEPT AS SHOWN HEREON. THIS SURVEY IS
CERTIFIED FOR THIS TRANSACTION ONLY AND
ABSTRACTING PROVIDED IN THE ABOVE
REFERENCED TITLE COMMITMENT WAS RELIED
UPON IN PREPARATION OF THIS SURVEY.

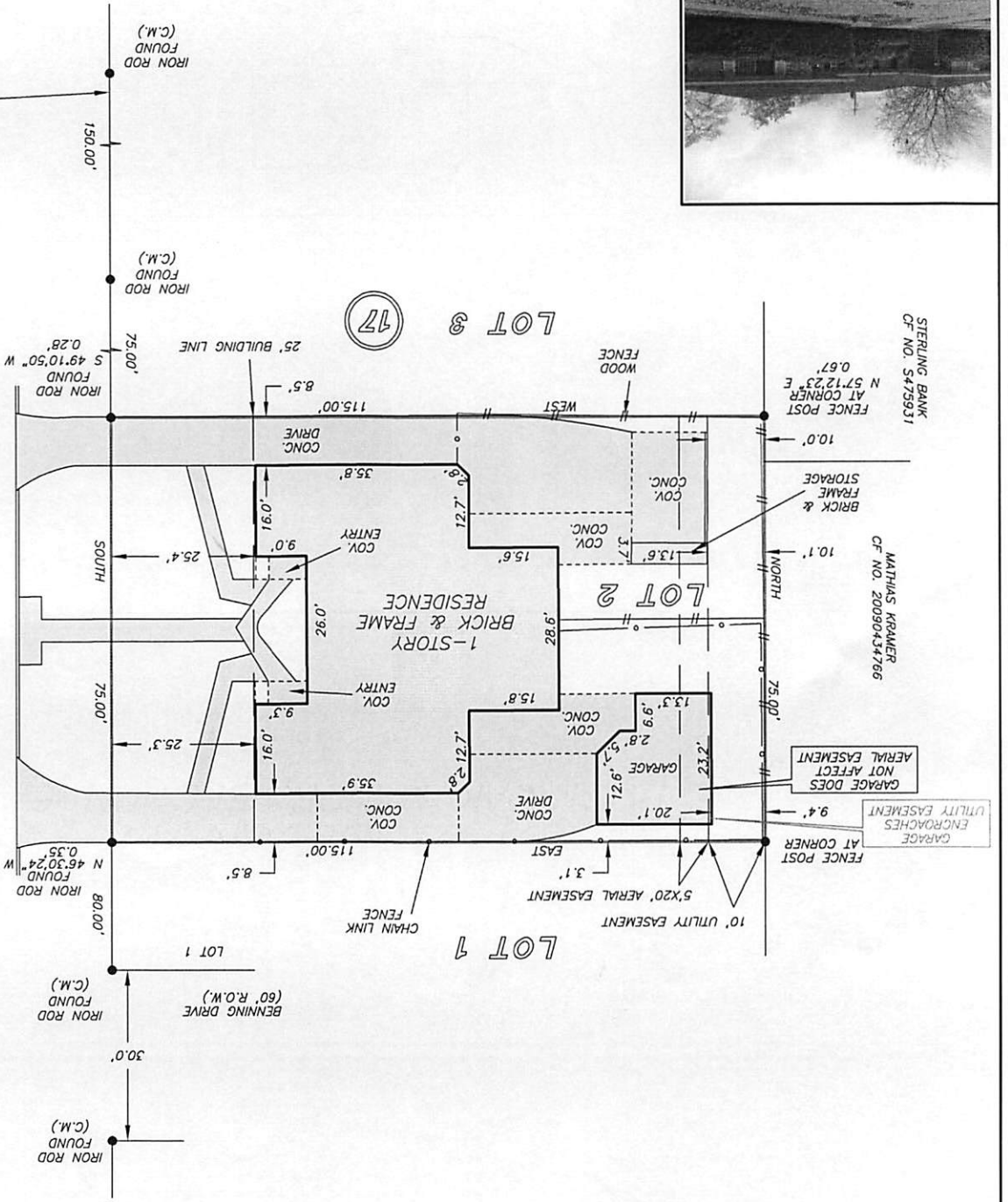

ACCORDING TO THE MAP OR PLAT THEREOF RECORDED
IN VOLUME 57, PAGE 61 OF THE MAP RECORDS
OF HARRIS COUNTY, TEXAS

**LOT 2, BLOCK 17
POST OAK MANOR, SECTION 6**

GF NO. CTH-BLF-CJT11601816JS CHICAGO TITLE
ADDRESS: 11206 WAXWING STREET
HOUSTON, TEXAS 77035
BORROWER: VALERIE RUNGE AND
RAY RUNGE

SCALE: 1" = 30'

