

H & M SURVEYING & ASSOCIATES, INC.

PHONE: (713) 524-1500
 FAX: (713) 524-8860

P.O. BOX 980068
 HOUSTON, TEXAS 77098-0068

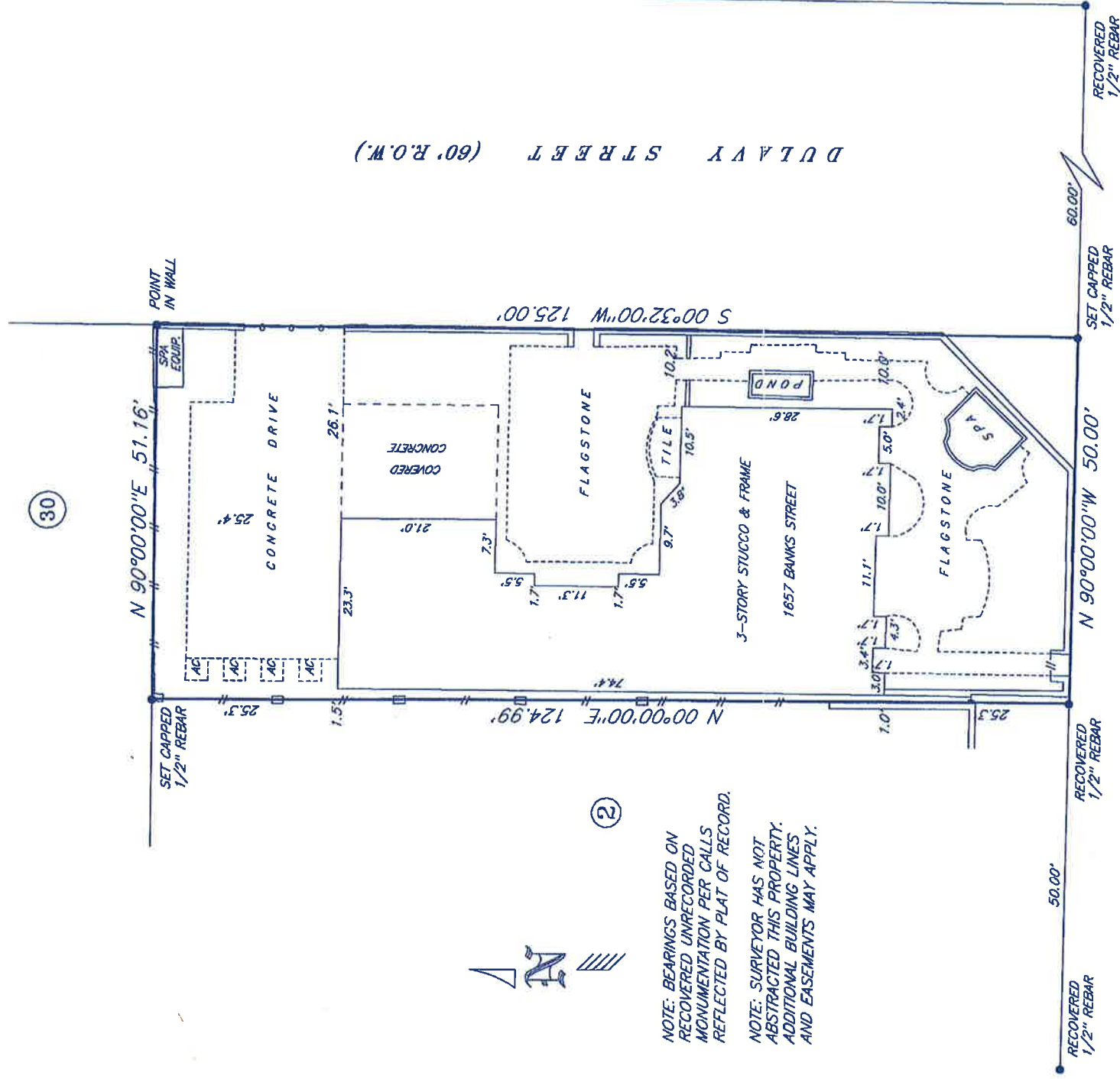

②

NOTE: BEARINGS BASED ON RECOVERED UNRECORDED MONUMENTATION PER CALLS REFLECTED BY PLAT OF RECORD.

NOTE: SURVEYOR HAS NOT ABSTRACTED THIS PROPERTY. ADDITIONAL BUILDING LINES AND EASEMENTS MAY APPLY.

I certify that the above plat is a true representation of a survey made on the ground under my supervision of

Lot 1 Block 3 in NORTH EDMONT County, Texas
 recorded in Vol. 557 Page 77 of the DEED Records of HARRIS County, Texas

and out of the _____ Survey, Abstract No. _____

Purchaser _____

GF # _____ Date 8-22-2013 FB # _____

Bearing Reference _____, Scale 1"=20', Job No. _____

This Property is located in flood insurance rate map zone X
 as per map 48201C 200L, dated 2007

Note: This survey is provided to, and for the benefit of,

or transaction is not authorized, and is a violation of federal copyright law. The certification placed hereon is void under any such unauthorized circumstances.



Paul W. Hurley