

CRICKET SUBDIVISION
 CREEK 1/2 SECTION 10, T10N, R10E, S10E

NOTES:
 1. 5' Easement to Water Lane
 2. Direct Poss. - Neg 1990th Creek Lane
 3. Address - Neg 1990th Creek Lane
 4. Odd Lots in Zone X-C-114/2010.
 5. Tract in Zone X-C-114/2010.

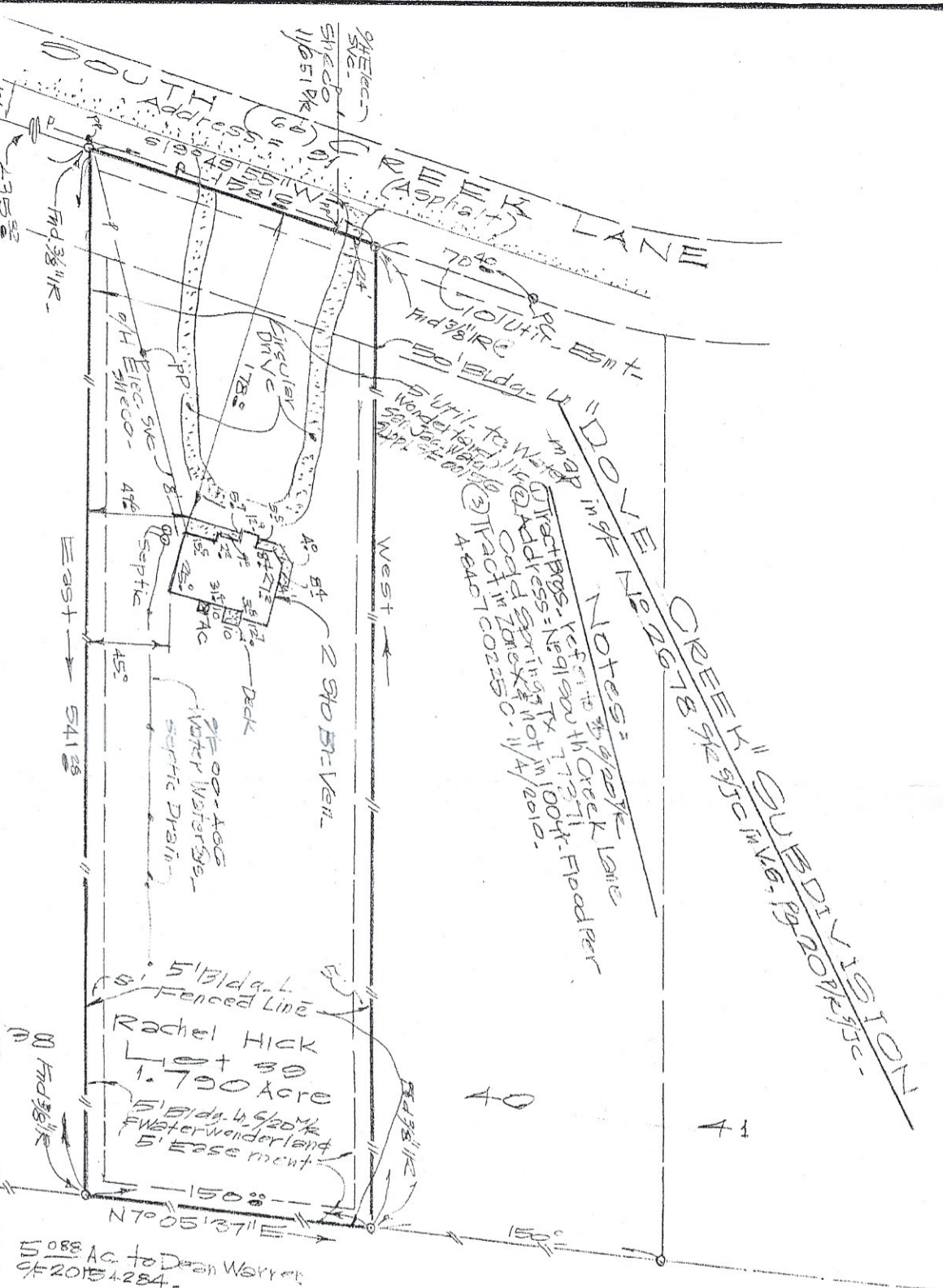

TO ALL PARTIES INTERESTED IN TITLE TO PREMISES SURVEYED:

The undersigned certifies that there are no discrepancies, conflicts, shortages in area, boundaries in conflicts, encroachments, overlapping of improvements, visible rights-of-way and easements, except as shown hereon.

STATE OF TEXAS CHARLES A. MCKINLEY
 Registered Professional Land Surveyor No. 1184



P.O. Box 4216
 Pasadena, TX 77502
 713-473-3502

BOUNDARY LAND TITLE

SUBDIVISION OF THE COLD SPRINGS AREA IN THE COUNTY OF DALLAS, TEXAS

OWNER: RACHEL HICK
 DATE: OCT 19, 2016
 MAP RECORDED IN VOL. 6, PG. 20 OF SAN JACINTO COUNTY PLAT RECORDS
 SCALE: 1 INCH = 40 FT

Glenda Goehms Properties, Glenda Braddy 281-622-7624, Eastex Title Co. SP-16 G236

