



BENBOW PARK



To learn more about this community, please contact:

MICHAEL AFSHARI | 832.875.3252
MichaelA@HappenHouston.com

CHOICE IS THE ULTIMATE LUXURY



CITY HOMES
CHOICE

BENBOW PARK
THE JOHN - 1,440 SQ.FT.

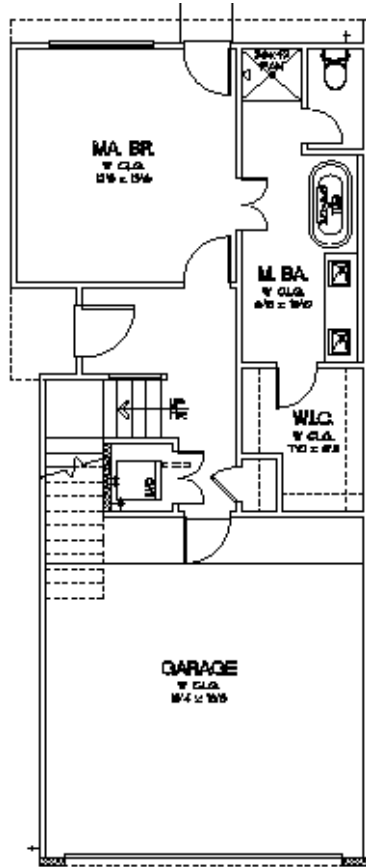

FIRST FLOOR

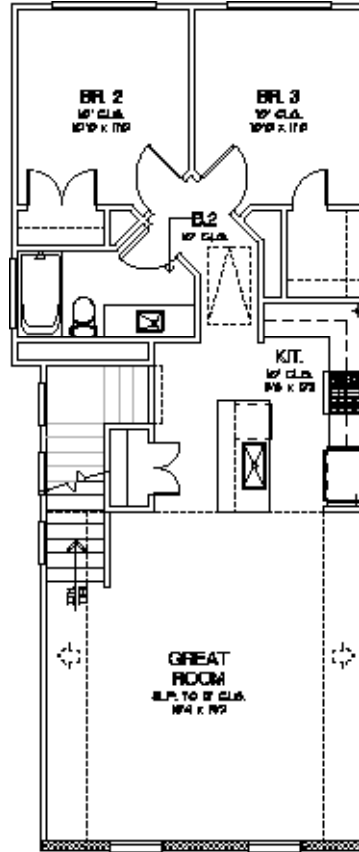

SECOND FLOOR



CHOICE IS THE ULTIMATE LUXURY

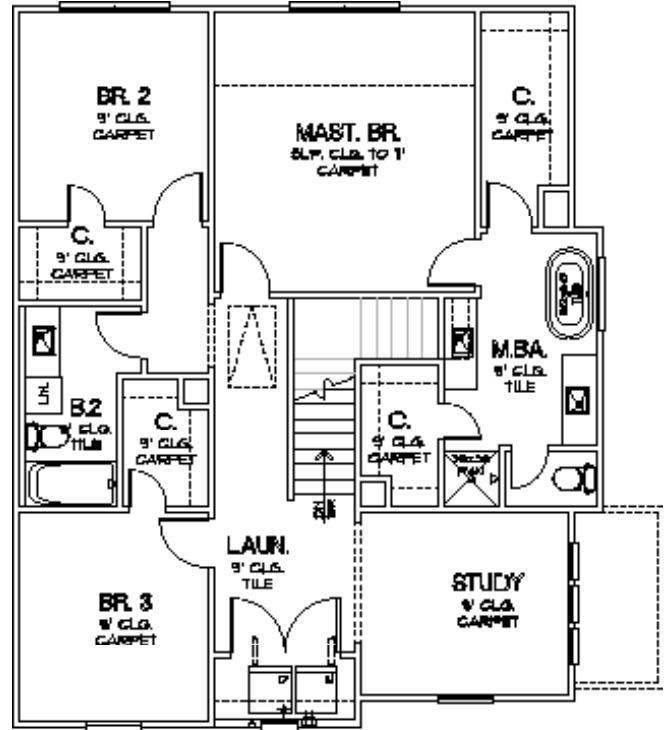
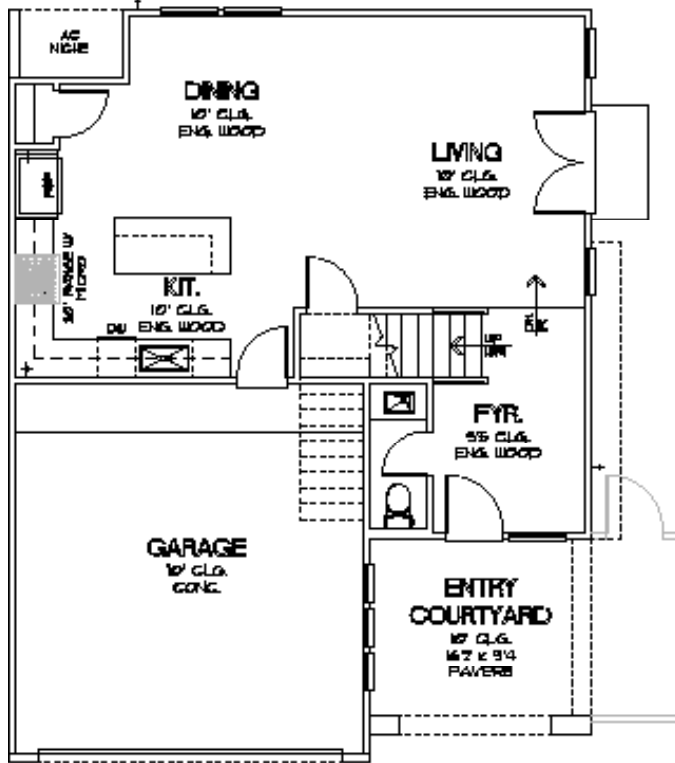

SECOND FLOOR



CHOICE IS THE ULTIMATE LUXURY

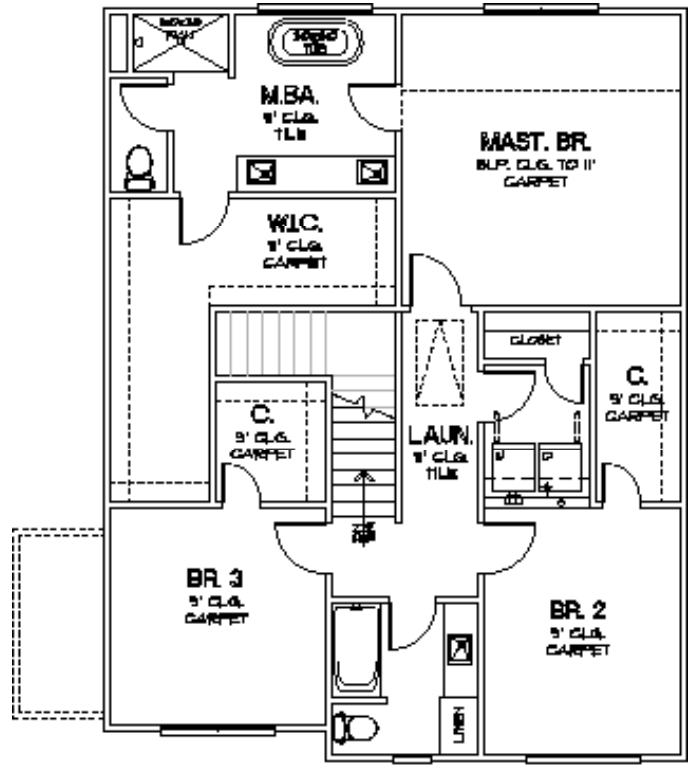
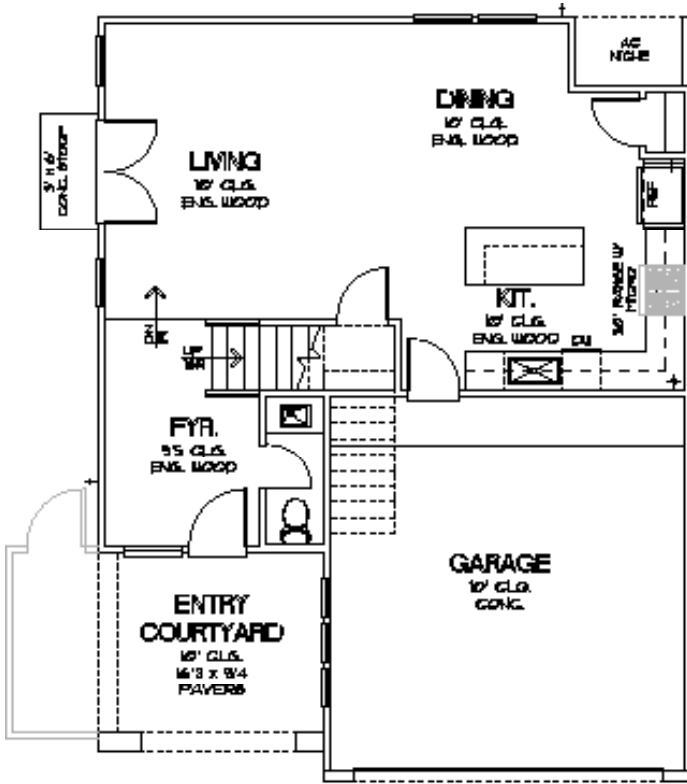

SECOND FLOOR



CHOICE IS THE ULTIMATE LUXURY

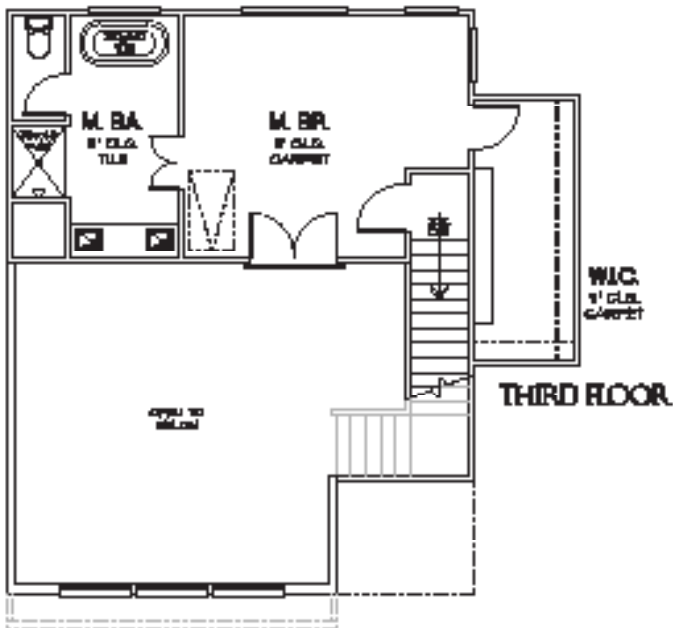
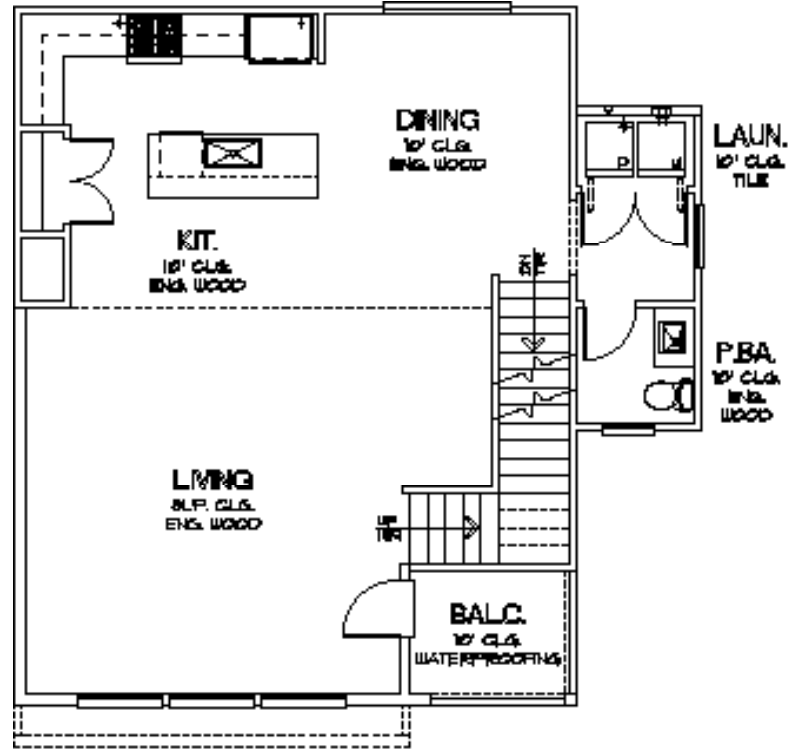
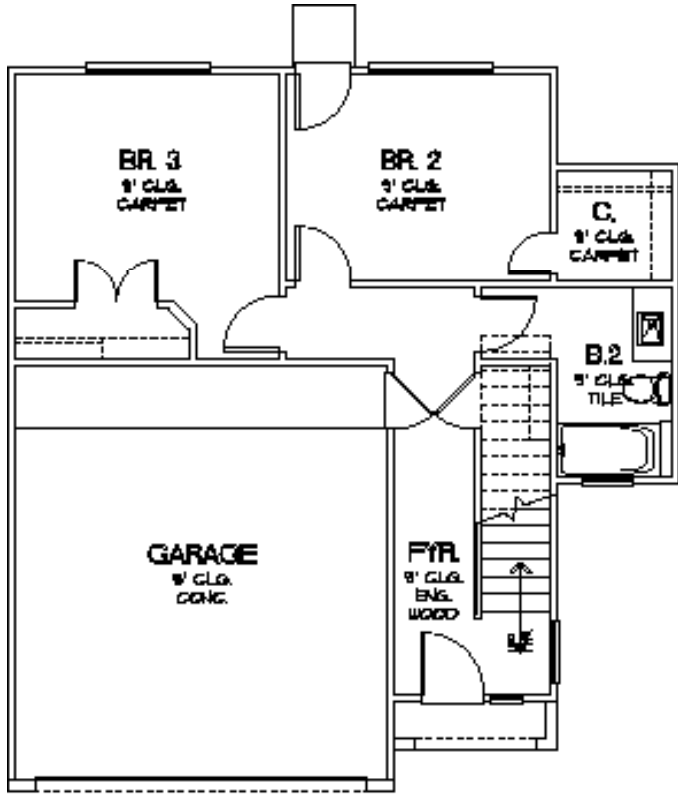

CHOICE IS THE ULTIMATE LUXURY



BENBOW PARK

FEATURES & SPECIFICATIONS

FIRST FLOOR:

- Engineered Swiss Flooring on First Floor
- Quartz Countertops
- 42" Shaker Style Cabinets
- Subway Tile Backsplash
- Under-Cabinet Lighting in Kitchen Cabinet
- Modern Chrome Plumbing Fixtures
- Pedestal Sink in Powder Bathroom
- Prewired for Alarm System
- Prewired for Surround Sound in Living Room

SECOND FLOOR:

- Plush Carpet in All Bedrooms
- 6'8" Raised Panel Foot Doors
- Quartz Countertops in Master and Secondary Baths
- Porcelain Tile in Master and Secondary Baths
- Modern Chrome Fixtures
- Free-Standing Tub with Separate Walk-in Shower

APPLIANCES:

- Washer: Samsung WF42H5000AW
- Dryer: Samsung DV42H5000EW
- Dishwasher: Samsung DW80M2020US
- Cooktop: Samsung NX58K3310SS
- Microwave: Samsung ME16K3000AS
- Refrigerator: Samsung RS25J500DSR

MECHANICAL SPECIFICATIONS:

Foundation:

- Engineered Post Tension Foundation
- 3,000 PSI Concrete
- Engineered Building Pads

Roofing:

- 25-Year Roof Composition Shingles

Frame and Cornice:

- Engineered Structural Framing
- 2"x4" Stud Grade Walls Every 16" (+or-) O.C.
- 2"x4" Studs on Exterior Walls
- Yellow Pine Ceiling Joist 16" (+or-) O.C.
- Yellow Pine Rafters, 16" (+or-) O.C.
- 7/16" OSB Roof Decking with TechShield Radiant Barrier
- 7/16" OSB Sheathing
- Engineered Floor System
- Cem Plank Siding

- All subfloor is Glued, Nailed and Screwed
- Anthony Power Beams
- Windstorm Per Plans and Codes

Windows:

- Vinyl/Aluminum Frame, Insulated (Double Pane), Clear Glass with Low-E

Masonry:

- 3/4" Conventional Stucco System with Decorative Bands & Molding
- Elastomeric Coating

Air Conditioning and Heating:

- 16 SEER System
- R-8/6 Silver Flex Duct in Attic
- Programmable Thermostat

Electrical:

- All Copper Wiring throughout the House
- GFCI and GFI Safety Switches where Required by Code
- 125 AMP Main Electrical Panel
- All other Electrical Wiring as per Plan
- Recessed Can Lighting with UL Rating
- Chrome Light Fixtures

Plumbing:

- CPVC vents and Drain Pipes
- Black Steel Pipes for Gas
- Insulated Exposed Water Lines/PEX System
- 1 – 40 Gal Water Heater
- Modern Chrome Plumbing Fixtures

Insulation:

Area	Material	R-Value	Thickness
Exterior Walls	Batt	R13	3.5"
Ceilings	Batt	R19	6.25"
Attic	Blown	R38	14"

CHOICE IS THE ULTIMATE LUXURY





CITY HOMES
CHOICE

BENBOW PARK

SITE MAP



LEGEND

- THE JOHN
- THE WILLIAM
- THE ANNE
- THE JANE

To learn more about this community, please contact:

MICHAEL AFSHARI
832.875.3252
michaela@happenhouston.com

CHOICE IS THE ULTIMATE LUXURY

