

- LEGEND
- UE Utility Easement
 - AE Aerial Easement
 - WLE Water Line Easement
 - BL Building Line
 - CP Covered Porch
 - ROW Right of Way
 - IP Iron Pipe
 - IR Iron Rod
 - SSE Sanitary Sewer Easement
 - Board Fence
 - Chain Link Fence
 - Wrought Iron Fence

This property lies within Zone X as per the Flood Insurance Rate Map, HARRIS County, Community No. 480287, Panel No. 0320
 Suffix K Dated 04-20-2000
 NOTE: Zone X indicates outside 100 year flood plain.
 Zone AE indicates within 100 year flood plain.

Bearing Reference
 Vol. 294, Pg. 52
 H.C.M.R.

CURVE TABLE

CURVE	RADIUS	ARC	BEARING	CHORD
C1	50.00	50.90	S 60°34'29" E	48.73

WINDY LAKE DRIVE
 (60' R.O.W.)

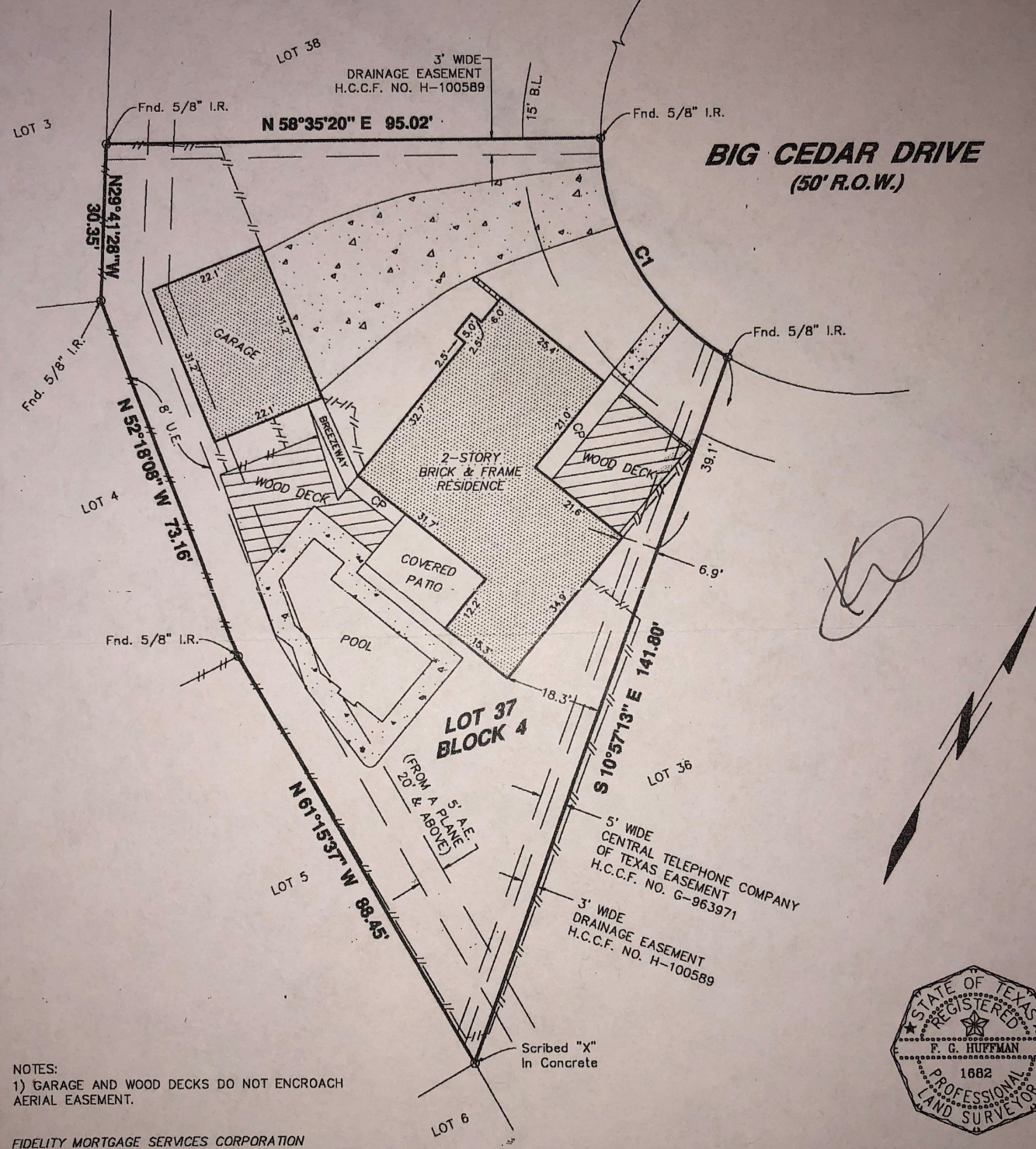

NOTES:
 1) GARAGE AND WOOD DECKS DO NOT ENCROACH AERIAL EASEMENT.

FIDELITY MORTGAGE SERVICES CORPORATION



Lot 37 Block 4
 Addition CORRECTED PLAT OF FOSTERS MILL VILLAGE
 Section 1 Recorded in Vol. 294 Page 52
HARRIS County Map Records,
HARRIS County, Texas

Scale 1"=20'
 Date 6/15/2000
 Job# 005114
 Key Map 337C
 Drawn DTR

I, F.G. Huffman, a Registered Professional Surveyor in the State of Texas; hereby certify to: PURCHASERS, FIDELITY MORTGAGE SERVICES CORP., AND FIRST AMERICAN TITLE CO., that this plat was made from an actual survey on the ground by me or under my direction; that no encroachments exist at the time of this survey unless reflected hereon; that said survey conforms to the current Texas Society of Professional Surveyors Standards and Specifications for a Category 1A, Condition 2 Survey.
 F.G. Huffman
 Reg. Professional Surveyor No. 1682

Purchaser THEUNIS J. MYBURG,
 (Owner) AND ELNA M. MYBURG
 Address 2503 BIG CEDAR DRIVE
KINGWOOD, TEXAS 77345
 G.F.# 00137908-080-DDH

HOU-TEX SURVEYING, INC.
 8302 Cheswick Drive
 Houston, Texas 77037
 281 447 7802 Fax 281 847 4504

