

Thomas Middleton Survey, A-420  
Freestone County, Texas

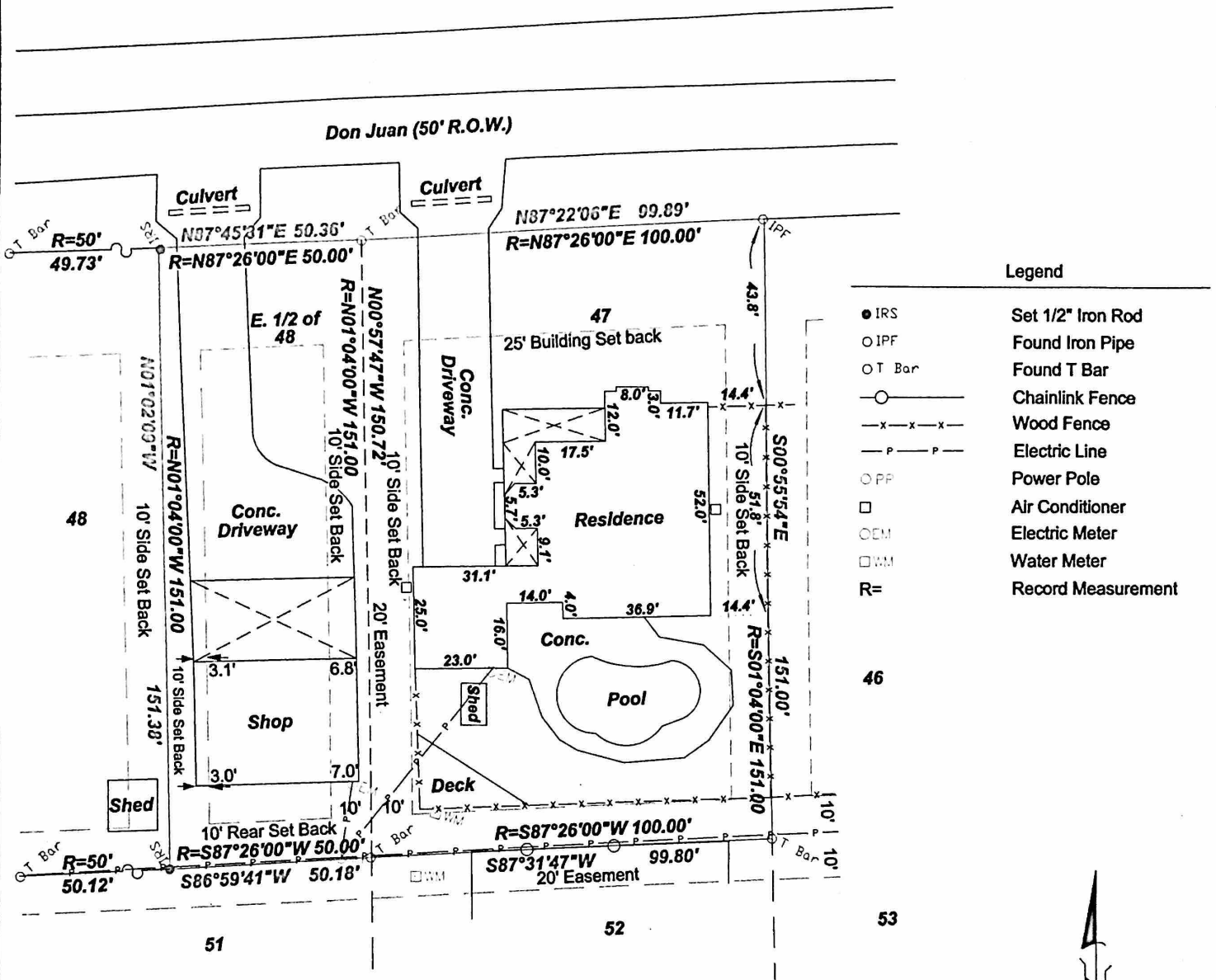

- Legend**
- IRS Set 1/2" Iron Rod
  - IPF Found Iron Pipe
  - T Bar Found T Bar
  - Chainlink Fence
  - x — x — x — Wood Fence
  - P — P — Electric Line
  - PP Power Pole
  - Air Conditioner
  - EM Electric Meter
  - WM Water Meter
  - R= Record Measurement



Scale: 1" = 40'

Note: Set backs are in accordance with the Restrictions recorded in Volume 410, Page 655

**Parkwood Addition  
Cabinet A, Envelope 46A**

Address

211 Don Juan  
Teague, TX 75860

I, Kirk Raymond, RPLS 4957, certify that this survey represents the results of an on the ground survey made by me or under my supervision during May 2014.

*Kirk Raymond*  
Kirk Raymond, R.P.L.S. 4957

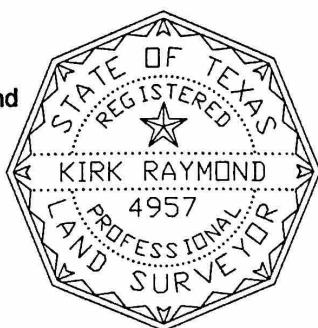

**RAYMOND SURVEY & MAPPING**

202 W. Brazos Street, Groesbeck, Texas 76642  
rpls@embarqmail.com 254-729-5750

Drawn By: MP	Survey Plat of Lot 47 and the East Half of Lot 48 in the Parkwood Addition to the City of Teague, T. Middleton Survey, A-420, Freestone County, Texas.
Chk'd By: KR	
Date: 05-28-2014	
Job No. 651961/14-8149	
Client Drake Paris	