

# HOSKINS LAND SURVEYORS, INC.

14450 T.C. JESTER #130, HOUSTON, TEXAS 77014

PHONE 281-440-9236 FAX 281-893-9739

2002-142

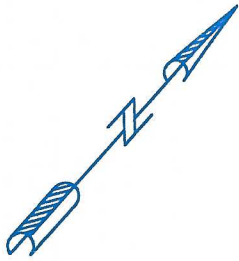

## ASHRIDGE PARK DRIVE 60'R/W

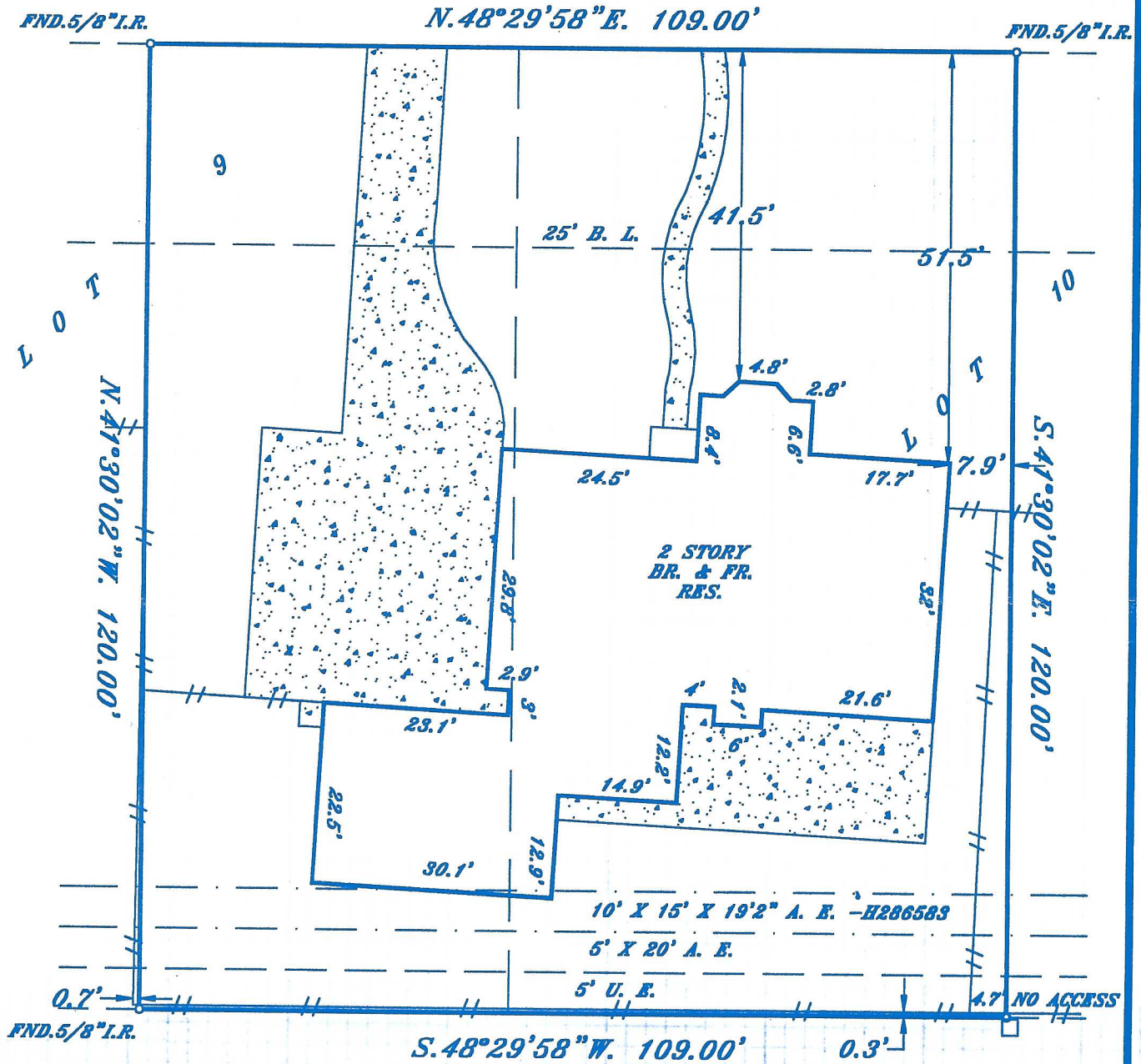

NOTE: BEARINGS ARE BASED ON RECORDED PLAT.

PROPERTY SUBJECT TO:

1. RESTRICTIONS: VOL.241 PG.18 H.C.M.R. & H.C.C.F. NOS. E959351, C096062 & C727748.
2. CITY OF HOUSTON ORDINANCE NO. 85-1878.

BY GRAPHIC PLOTTING ONLY, THE PROPERTY SHOWN HEREON DOES NOT LIE WITHIN THE DESIGNATED 100 YR. FLOOD PLAIN. NO DETERMINATION IS MADE AS TO WHETHER PROPERTY WILL OR WILL NOT ACTUALLY FLOOD.  
FIRM PANEL NO. 480287 0245J  
ZONE: "X" DATE: 11-06-96

THIS SURVEY WAS PERFORMED IN ACCORDANCE WITH TITLE COMMITMENT PROVIDED BY ALAMO TITLE  
GF# 9918294249

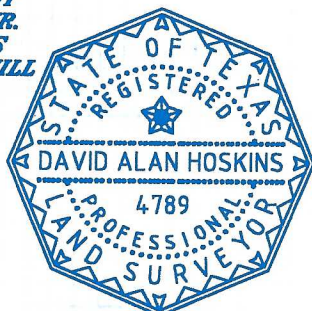

I HEREBY CERTIFY THAT THIS PLAT REPRESENTS THE FINDINGS OF AN ON THE GROUND SURVEY MADE UNDER MY SUPERVISION ON THIS DAY AND IS CORRECT TO THE BEST OF MY KNOWLEDGE AND THAT THERE WERE NO APPARENT ENCROACHMENTS AT THE TIME OF THE SURVEY, UNLESS SHOWN OR NOTED OTHERWISE.

PLAT OF PROPERTY FOR

DAVID J. & TANUA L. KENNARD

AT 8715 ASHRIDGE PARK DRIVE

LOT(S) E.46.2' OF 9 & W.62.8' OF 10

CHAMPION FOREST, SECTION 7

VOLUME 296 PAGE 32 H.C.M.R.

HOUSTON, HARRIS COUNTY, TEXAS

SCALE: 1"=20' DATE: FEB. 01, 2002

*David Alan Hoskins*

DAVID ALAN HOSKINS-TEXAS RPLS #4789