

NOTE: HOWARD B. CAMP & ASSOCIATES, INC.
 This property does not
 lie within the designated
 100 year flood plain.
 Zone "X"
 Panel 48201 C 0265 G
 Date 9/28/90

686-1075
 5439 SHERATON OAKS DR.
 HOUSTON, TEXAS 77091

NOTE: Agreement with HL & P Co. for underground/overhead
 electric service as per N 004057.



Norwalk Drive
 60' R.O.W.

Block 3

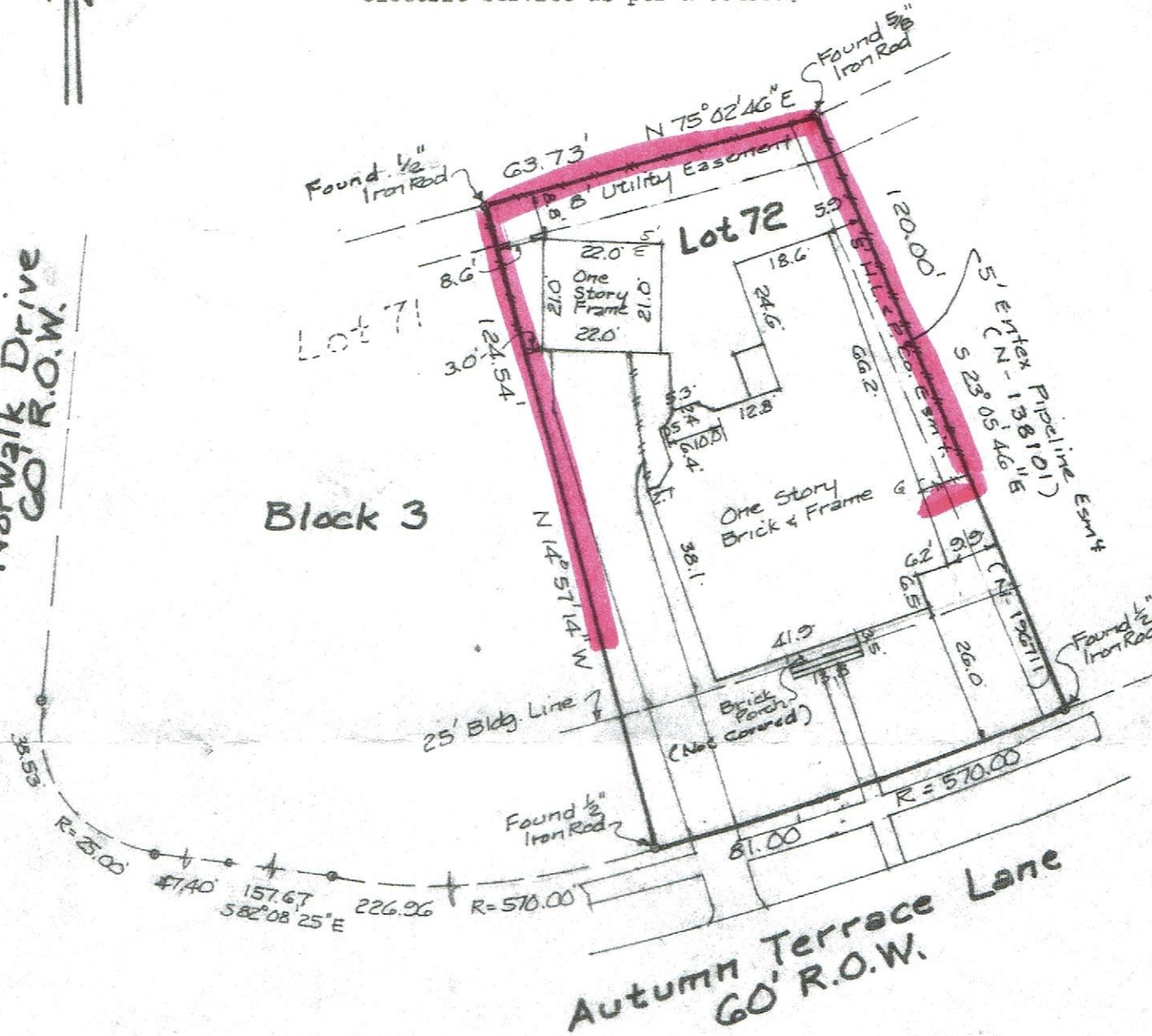

Lot Seventy-two (72), in Block Three (3), of KELLIWOOD PLACE, SECTION ONE (1), a subdivision in Harris County, Texas, according to the map or plat thereof recorded in Film Code No. 348073 of the Map Records of Harris County, Texas.

I certify that this plat represents the findings of an on the ground stake survey made under my supervision.

DATE: April 21, 1993

OWNER: E. Davis Jamison and Julie A. Jamison