

TERRACE AT OAKHURST SEC. 1

(CAB. "Z" SHTS. 1010 & 1011 M.C.M.R.)

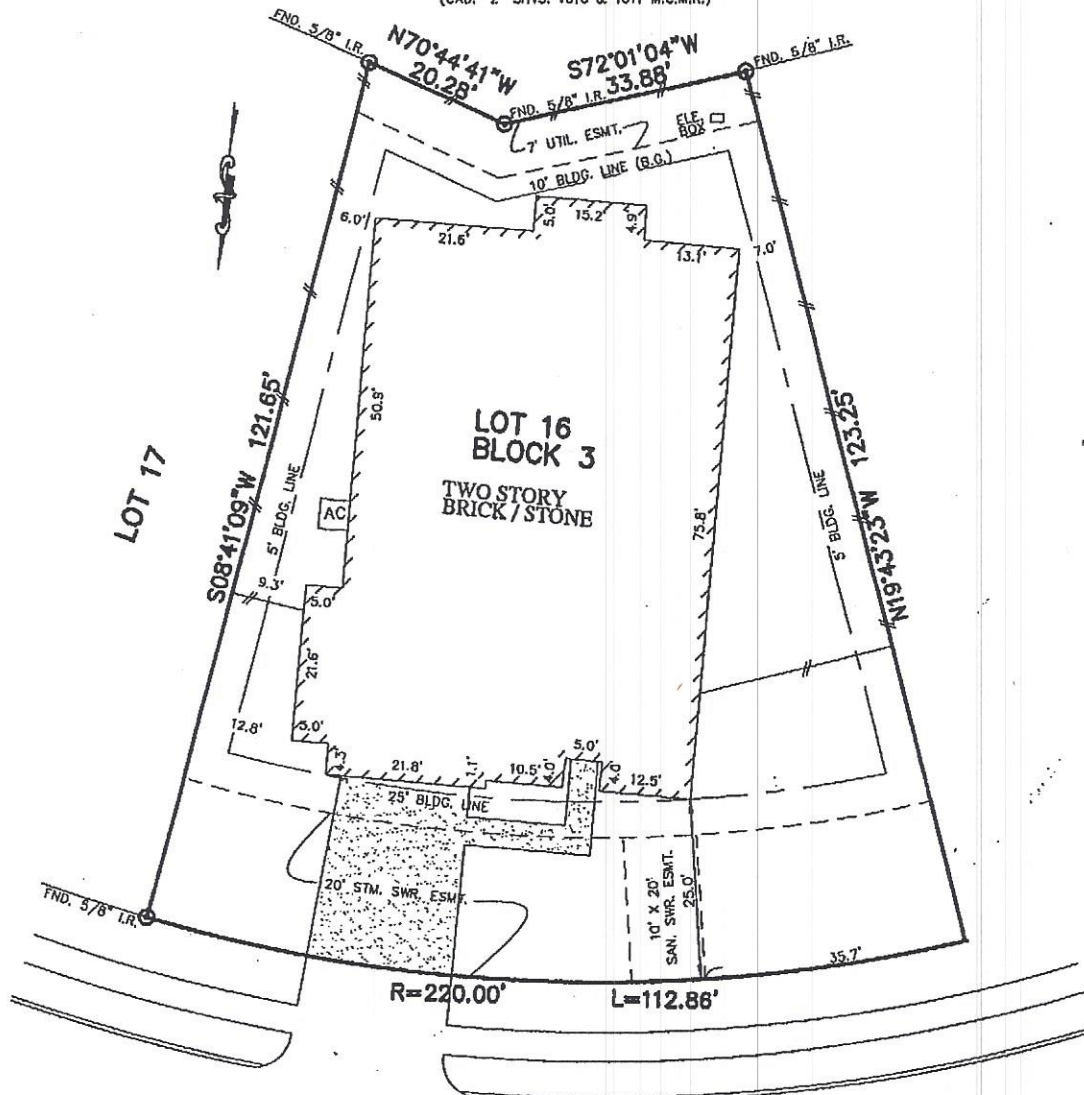

20382 PRESLEY GROVE DRIVE

(50' R.O.W.)

*[Signature]*

*[Signature]*

NOTES:

1. ALL BEARINGS SHOWN HEREON ARE BASED ON THE RECORDED PLAT.
2. SUBJECT TO APPLICABLE RESTRICTIVE COVENANTS LISTED IN ITEM No.1, SCHEDULE "B" OF TITLE COMMITMENT ISSUED BY OLD REPUBLIC NATIONAL TITLE INSURANCE COMPANY UNDER G.F. No.8812001979.
3. ALL ELEVATIONS SHOWN HEREON ARE BASED ON ACTUAL DATUM.

FLOOD MAP:

THIS PROPERTY LIES IN ZONE "X" AS DEPICTED ON COMMUNITY PANEL No. 48157C 0100I, DATED: 01-03-97.

"THIS INFORMATION IS BASED ON GRAPHIC PLOTTING ONLY. WE DO NOT ASSUME RESPONSIBILITY FOR EXACT DETERMINATION"

PLAT OF SURVEY

SCALE: 1" = 20'

© 2014, ALLPOINTS SERVICES, CORP., All Rights Reserved. This original work is protected under copyright laws. Title 17 U.S. Code Sections 101 & 102. All violators will be prosecuted to the extent of the law. This survey is being provided solely for the use of the recipients and no license has been created, expressed or implied, to copy the survey except as is necessary in conjunction with the original transaction.

FOR: BRIAN L MIZLER &  
RENEE L MIZLER  
ADDRESS:  
20382 PRESLEY GROVE DRIVE  
ALLPOINTS JOB #: HD67137  
G.F.:8812001979

LOT 16, BLOCK 3,  
TERRACE AT OAKHURST, SECTION 3,  
CAB. Z, SHTS. 1835-1836, MAP RECORDS  
MONTGOMERY COUNTY, TEXAS



ALLPOINTS  
SERVICES CORP  
PHONE: 713-469-7707  
FAX: 713-927-1861

I HEREBY CERTIFY THAT THIS PLAT REPRESENTS THE RESULTS OF A SURVEY MADE ON THE GROUND, ON THE 22ND DAY OF FEBRUARY, 2014.

*[Signature]*

