

(A) N 88° 29' 00" W 13,43'

- *-*- 4' Chain Link Fncs.
- *-x- 5' Wrought Iron Fnc
- ##- 8' Wood Fncs.

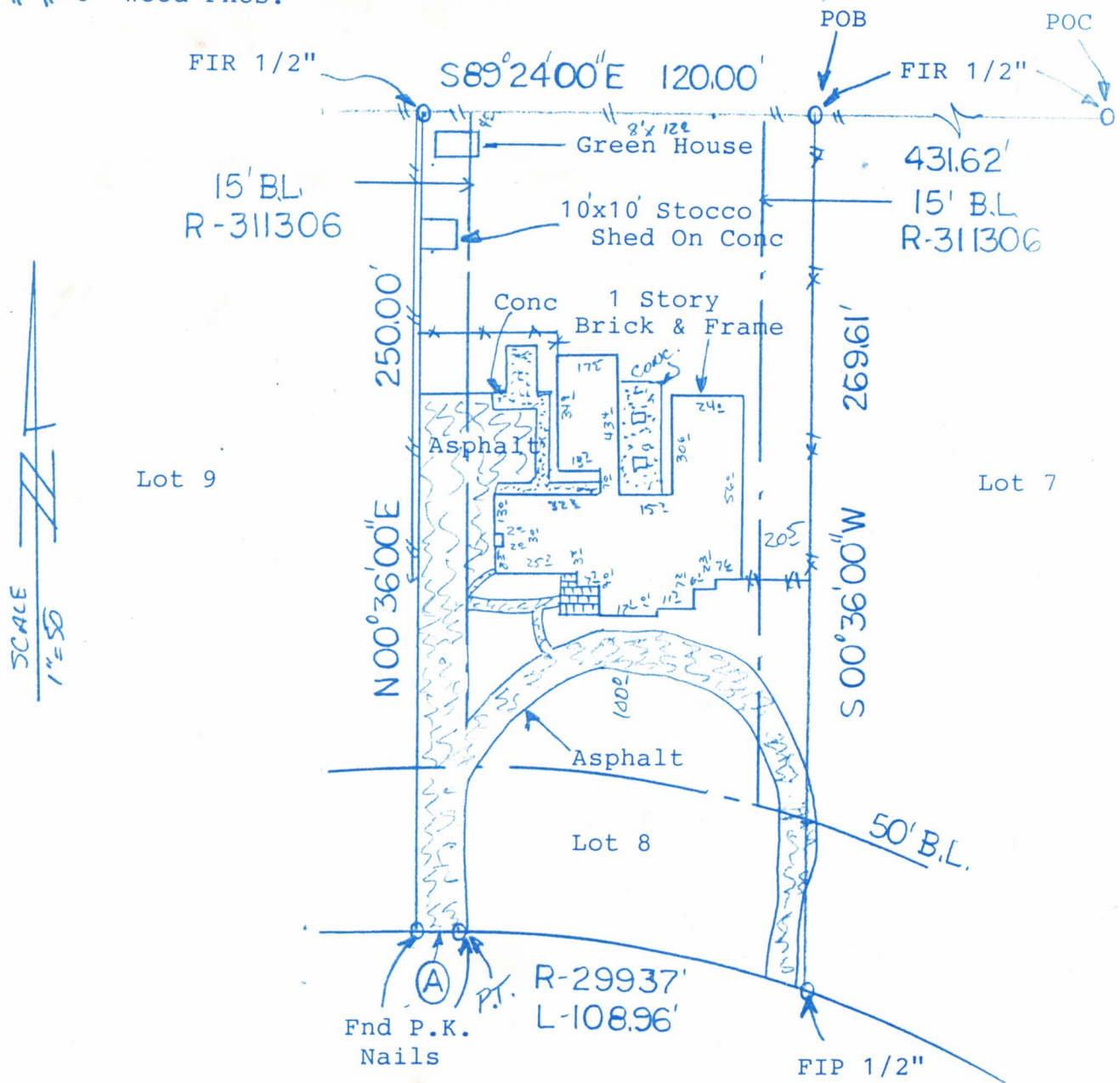

34 SADDLEBROOK LANE (60' ROW)

BUYER Greg E. Chilson and,
Andrea Monette Chilson

34 Saddlebrook Lane

DESCRIBED PROPERTY

Lot 8 of SADDLEBROOK, an unrecorded subdivision in Harris County, Texas, being more particularly described by metes and bounds attached.

TEXAS LAND COORDINATORS, INC.

P.O. Box 1697 • Pearland, TX 77588

(281) 997-1585

G.F. 00119430

Date: 10-12-00

Inv.#: 31763

JOB # 10-87-00



I do hereby certify that this survey was this day made on the ground of the property legally described hereon, (or on the attached sheet), and is correct, and there are no encroachments unless shown, and was done by me or under my supervision, and conforms to or exceeds the current standards as adopted by the Texas Board of Professional Land Surveying.

Note: There are no natural drainage courses on this property.
Note: This property does not lie in a flood hazard zone according to H.U.D./ F.I.A.480296 0665 K 4-20-00 Zone X

Harry E. Kain 10/13/2000
Harry E. Kain R.P.L.S. #3953

