

Kain & Currie Surveying Company

5353 West Alabama Suite 510 Houston, Texas 77056
 (713) 621-6941 Fax: (713) 621-0910

THIS TRACT OR LOT Does Not LIE IN THE 100 YEAR FLOOD PLAIN AND IS IN ZONE 4 AS LOCATED BY FEDERAL INSURANCE ADMINISTRATION
 DESIGNATED FLOOD HAZARD AREA BY COMMUNITY NO. 480296 MAP NO. 48201C PANEL NO. 03709 DATED 9-28-90

PLAT OF SURVEY

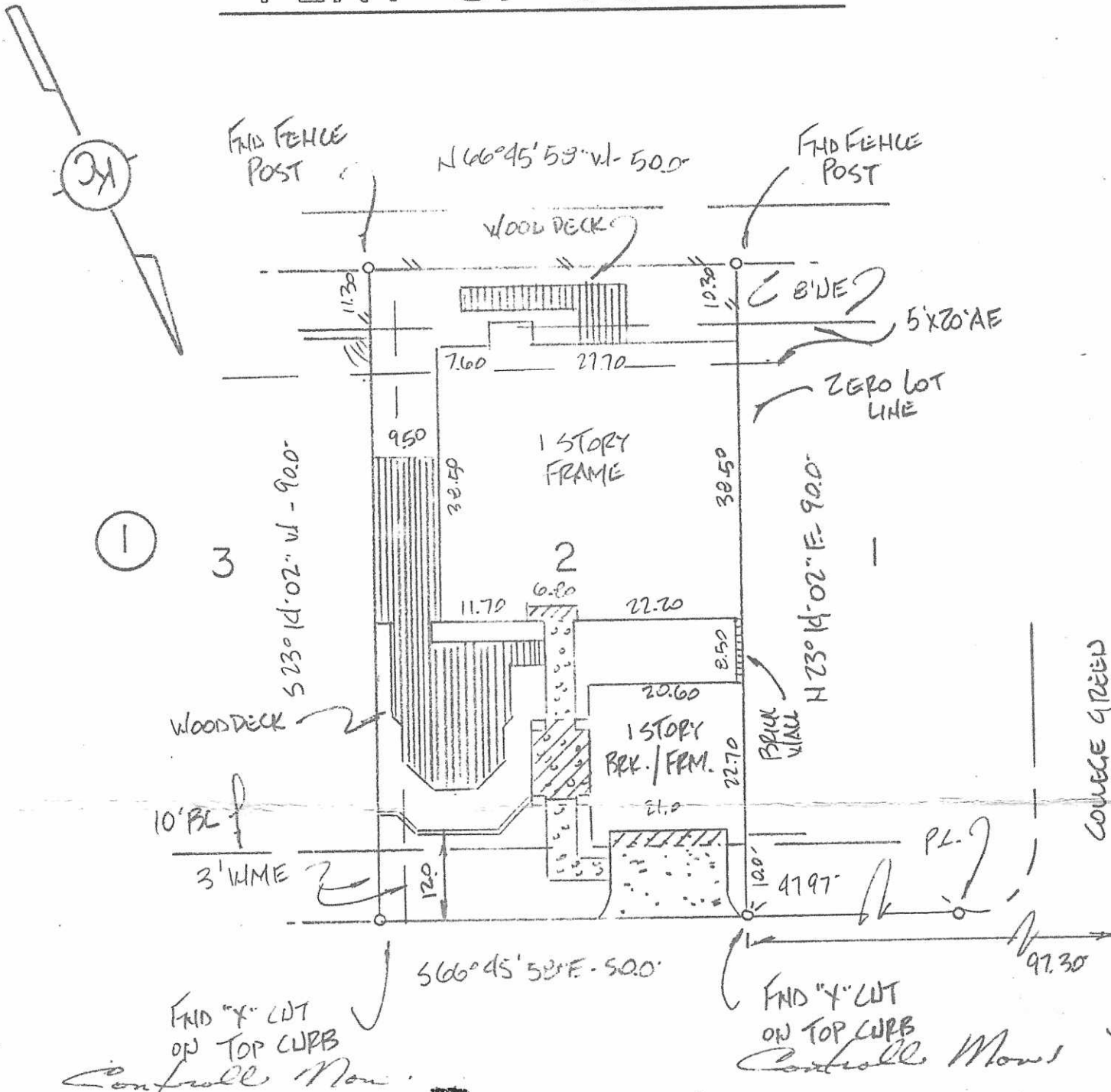

NOTE:
 1. H&P AGREEMENT
 H&P N# E201022
 2. ENCROACHMENT ESMT;



BURWOOD
 WAY

34

1

3

2

1

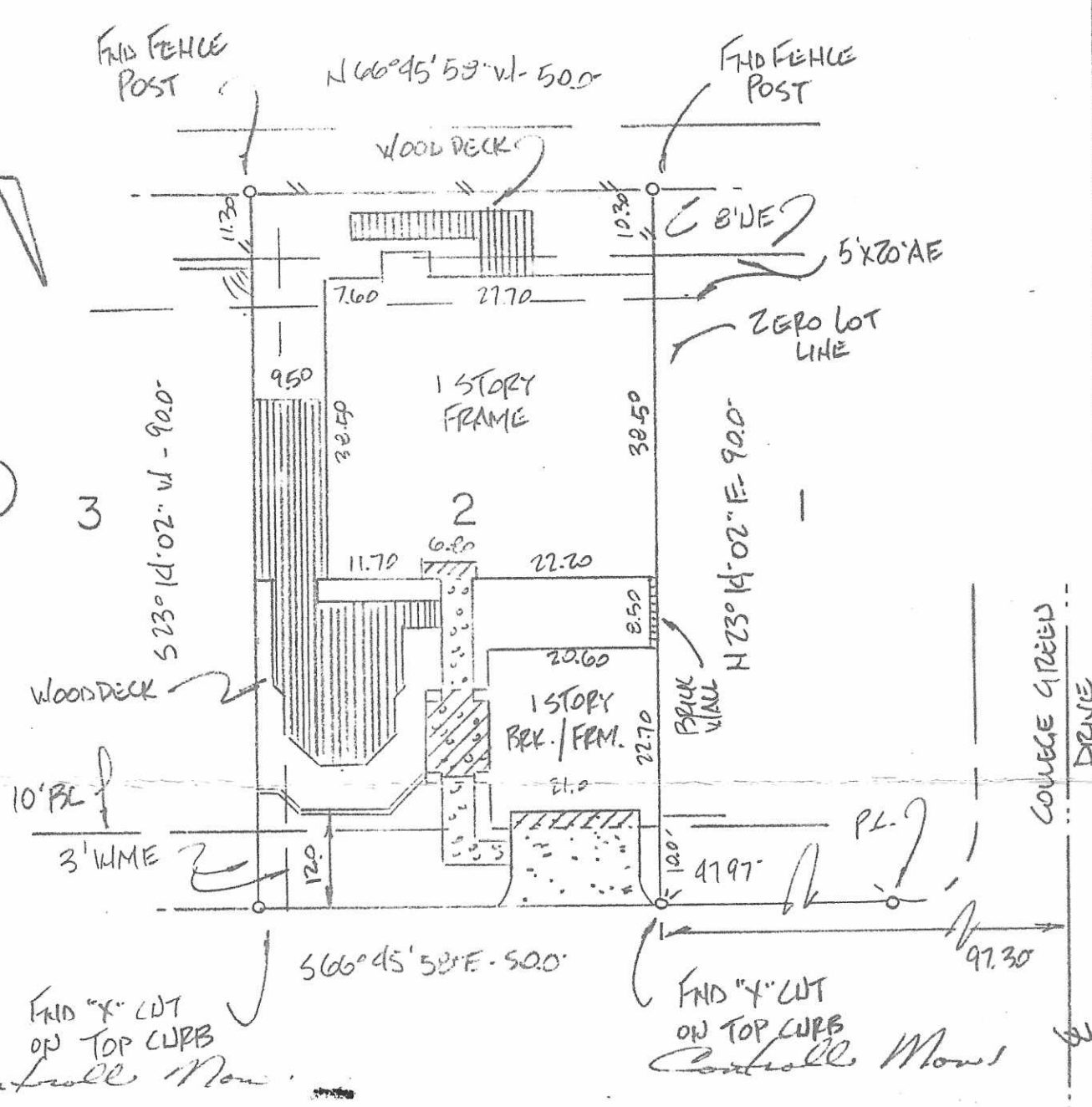

FRID "X" LOT ON TOP CURB
 Control Mow

FRID "X" LOT ON TOP CURB
 Control Mow

BURWOOD WAY

NOTE

1. HCLP AGREEMENT
HCLF N° F261022
2. ENCROACHMENT ESMT;
3' VIAL MAINTENANCE ESMT
HCLF N° F.826393



THIS PLAT AND SURVEY WAS PERFORMED UNDER MY SUPERVISION, TO THE LOCAL STANDARDS OF CARE AND SUBSTANTIALLY MEETS THE TEXAS SURVEYORS ASSOCIATION STANDARDS AND SPECIFICATIONS FOR A CATEGORY 1A, CONDITION II SURVEY. ALL VISIBLE ENCROACHMENTS, IF ANY, ARE AS SHOWN AND NOTED.

Kain & Currie Surveying Company
 by Harry E. Kain

7-08-93
 Date

Harry E. Kain
 R.P.L.S. No. 3953

LOT	BLOCK	SUBDIVISION	SECTION	COUNTY	STATE
2	ONE	UNIVERSITY GREEN (REPLAT)	2	HARRIS	TX

PURCHASER _____ ADDRESS _____