

Basis of bearings is recorded plat.

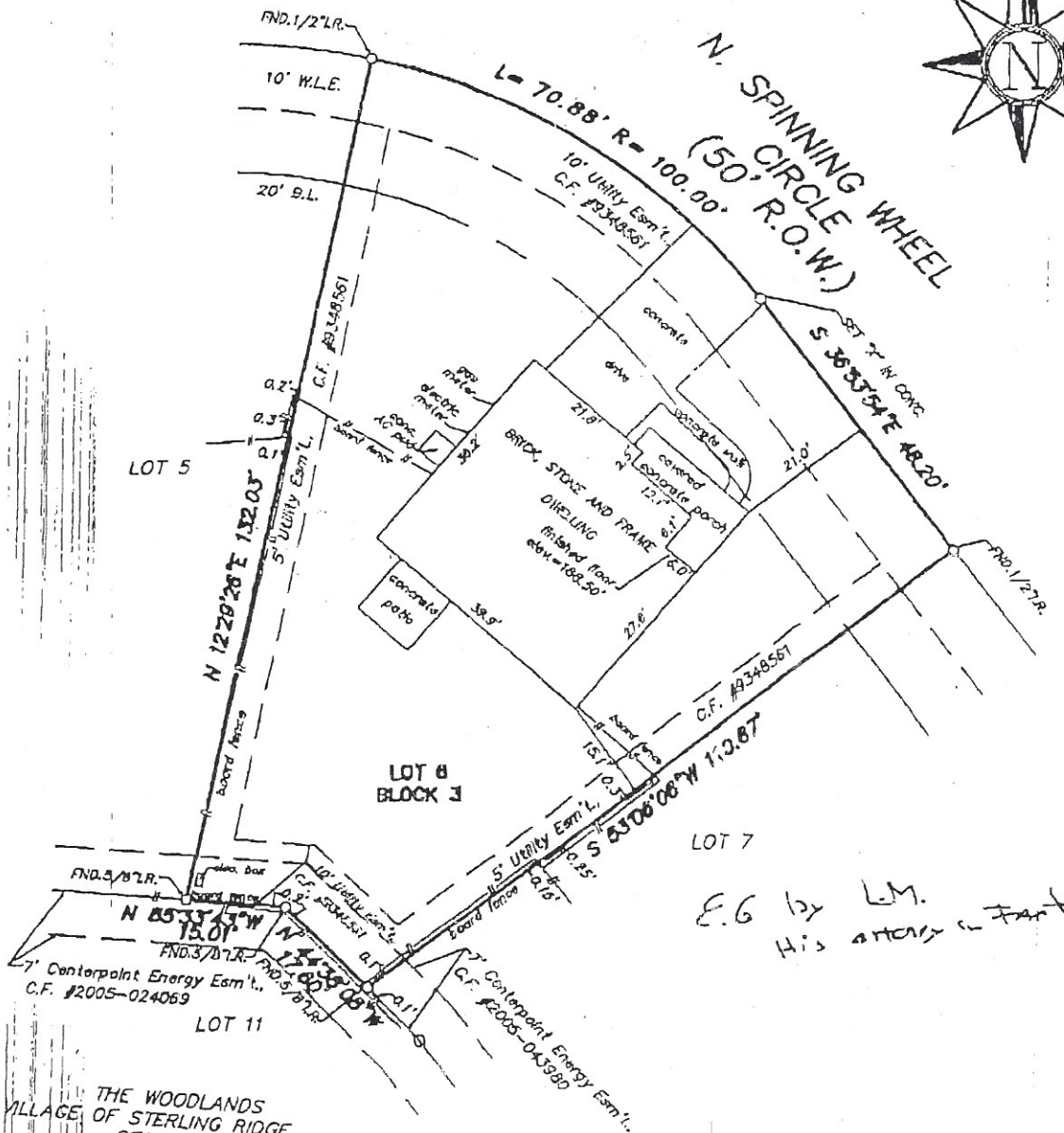
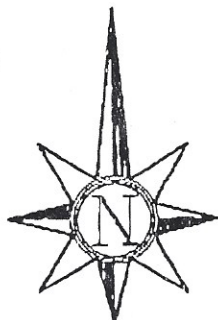

E.G. by L.M.  
 His artery is front

THE WOODLANDS  
 VILLAGE OF STERLING RIDGE,  
 SECTION 42  
 CAB. W., SH. 163-166  
 M.C.M.R.

REFERENCE BENCHMARK USED IS A BRASS DISC  
 IN THE CENTERLINE AT NORTH AND SOUTH  
 SPINNING WHEEL CIRCLE.  
 ELEVATION = 183.65' N.G.V.D. ('64 ADJ.)

STANDARD LAND SURVEY  
 LOT 6, BLOCK 3  
 THE WOODLANDS, VILLAGE OF STERLING RIDGE, SECTION 58  
 AN ADDITION IN

MONTGOMERY COUNTY, TEXAS REF: Plat Cabinet X, Sheet 192 Map Records  
 Scale: 1" = 20' Date: July 18, 2006  
 Address: 58 N. Spinning Wheel Circle, The Woodlands, Texas 77382  
 To: Emilio Guzman and Rosanna Guzman, Exclusively,

I hereby certify that this survey was made on the ground under my supervision and that there are no visible encroachments except as shown. This Survey substantially conforms to the current Texas Society of Professional Surveyors Standards and Specifications for a Category I-B, Condition III Survey. This Survey was conducted with the benefit of a Title Commitment prepared by North American Title Insurance Corporation G.F. No. TX066280591. Surveyor did not abstract subject property. Surveyor did not locate underground improvements or utilities.

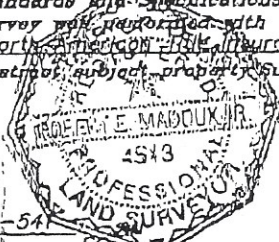

*Robert E. Maddux, Jr.*  
 Robert E. Maddux, Jr.  
 R.P.L.S. No. 4513

This drawing is the property of Maddux Professional Land Surveying Co. and shall not be used without the written consent of an agent of Maddux Professional Land Surveying Co. Maddux Professional Land Surveying Co. accepts no responsibility for the use of this drawing for any purpose after six months from the date indicated on this drawing. All Rights Reserved. Copyright 2006. Maddux Professional Land Surveying Co.

File No. 06-M-541