

GF NO. 04010249 CHARTER TITLE
 ADDRESS: 1807 HICKORY CHASE DRIVE
 KATY, TEXAS 77450
 BORROWER: THOMAS PATRICK CARNEY AND
 WIFE, LAURA ANN CARNEY

0.2470 ACRE
 LOT 24 AND
 A PORTION OF LOT 25, BLOCK 4
 NOTTINGHAM COUNTRY, SECTION 10

ACCORDING TO THE MAP OR PLAT THEREOF RECORDED
 IN VOLUME 311, PAGE 144 OF THE MAP RECORDS
 OF HARRIS COUNTY, TEXAS

SCALE: 1" = 25'

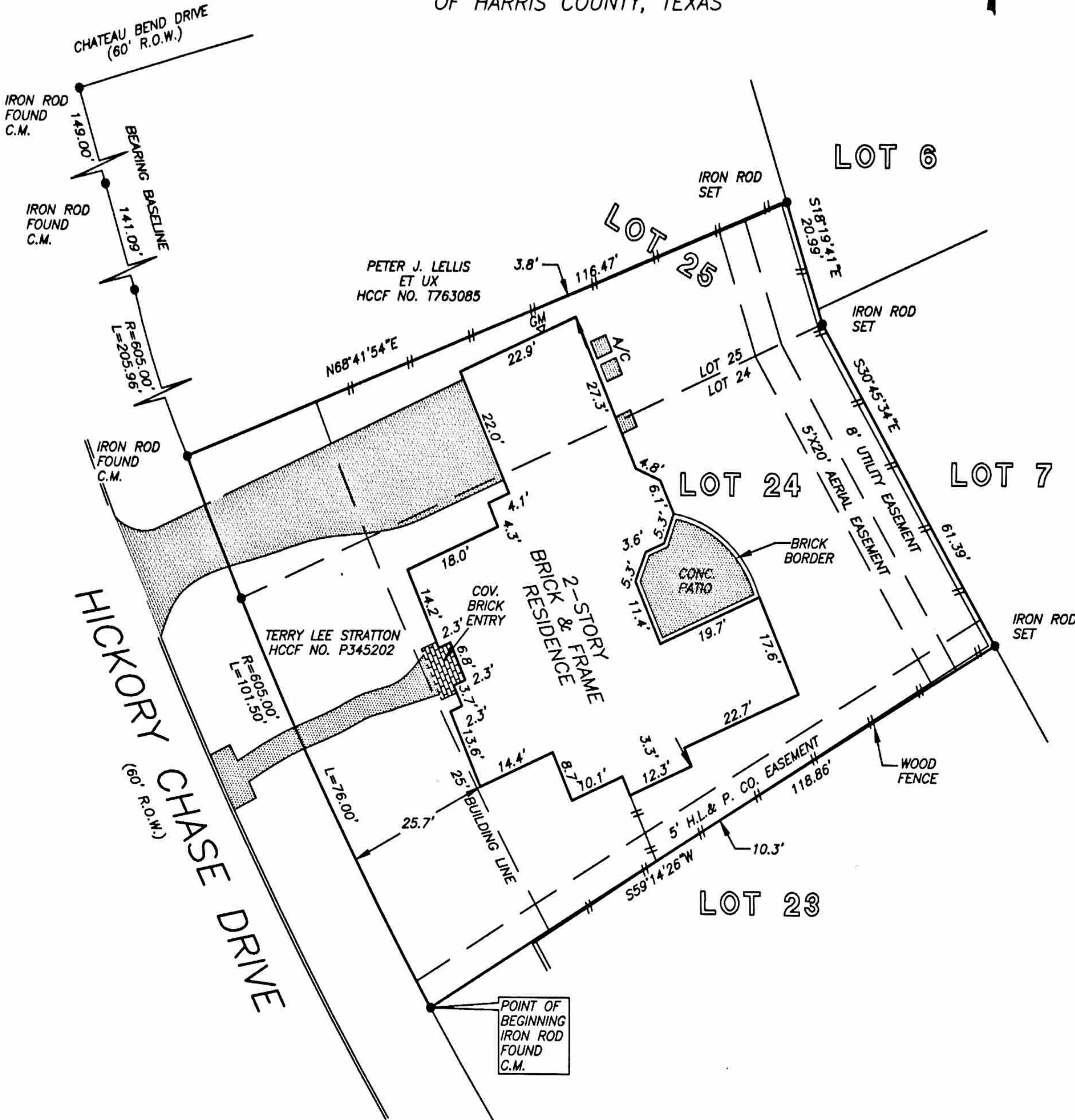

NOTE: AGREEMENT BY AND BETWEEN DEVELOPER AND H. L. & P. FOR INSTALLATION OF OVERHEAD/UNDERGROUND ELECTRICAL DISTRIBUTION SYSTEM AS PER HCCF NO. H952221.

THIS PROPERTY DOES NOT LIE WITHIN THE 100 YEAR FLOOD PLAIN AS ESTABLISHED BY THE U.S. DEPT. OF HOUSING & URBAN DEVELOPMENT.
 COMMUNITY/PANEL NO. 48201C 0615 J
 MAP REVISION: 11/6/96
 ZONE X

I HEREBY CERTIFY THAT THIS SURVEY WAS MADE ON THE GROUND, THAT THIS PLAT CORRECTLY REPRESENTS THE FACTS FOUND AT THE TIME OF SURVEY AND THAT THERE ARE NO ENCROACHMENTS APPARENT ON THE GROUND, EXCEPT AS SHOWN HEREON. THIS SURVEY IS CERTIFIED FOR THIS TRANSACTION ONLY AND ABSTRACTING PROVIDED IN THE ABOVE REFERENCED TITLE COMMITMENT WAS RELIED UPON IN PREPARATION OF THIS SURVEY.

RECORD BEARING: BLOCK 4

SEE M&B ATTACHED

PRECISION SURVEYORS
 PROFESSIONAL LAND SURVEYS

1-800-LANDSURVEY 713-496-1586
 1-800-526-3787 FAX 713-496-1867

14925 MEMORIAL DRIVE SUITE B100 HOUSTON, TEXAS 77079

[Signature]
 DANIEL KING
 PROFESSIONAL LAND SURVEYOR
 NO. 4764
 DRAWING NO. 04-05955
 JUNE 07, 2004



DRAWN BY: [unclear]