

(318) HEATHER LANE 60' R.O.W.

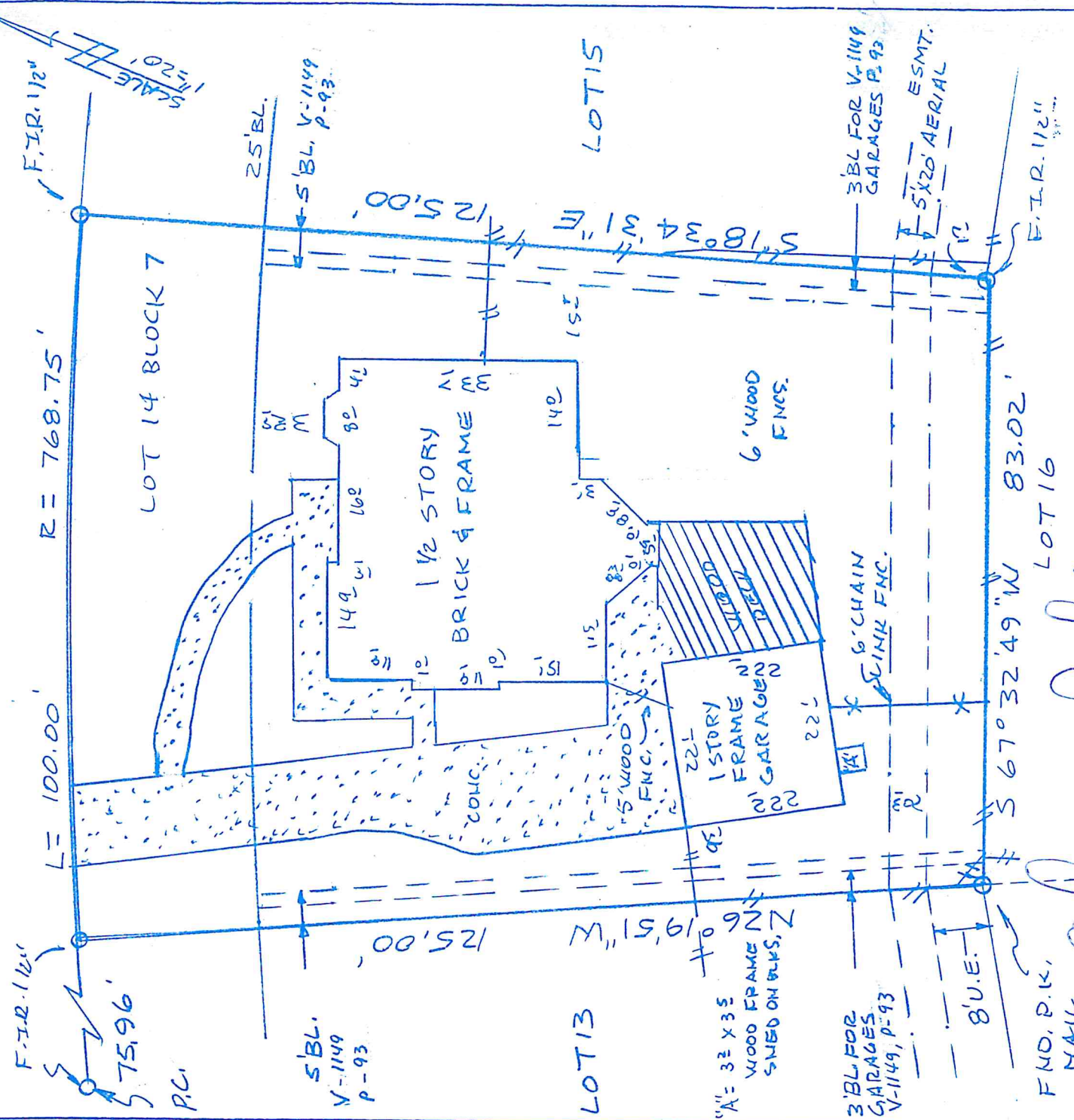

Chris A Reichert
Brenda J Reichert

BUYER
 Chris A. Reichert and,
 Brenda J. Reichert
 DESCRIBED PROPERTY

318 Heather Lane

Lot 14, in Block 7, SECTION 10, OAK RIDGE NORTH, a subdivision in Montgomery County, Texas, according to the map or plat thereof, formerly recorded in Volume 9, Page 102, of the Map Records of Montgomery County, Texas, but now recorded in Plat Cabinet A, Sheet 51 of said Map Records.

TEXAS LAND COORDINATORS, INC.

P.O. Box 1697 • Pearland, TX 77588
 (281) 997-1585
 G.F. 99-09-517 PC
 Date: 9-23-99 REV
 Inv.#: 27429 9-28-99



I do hereby certify that this survey was this day made on the ground of the property legally described hereon, (or on the attached sheet), and is correct, and there are no encroachments unless shown, and was done by me or under my supervision, and conforms to or exceeds the current standards as adopted by the Texas Board of Professional Land Surveying.

Note: There are no natural drainage courses on this property.
 Note: This property does not lie in a flood hazard zone according to H.U.D./F.I.A. 481560 0537 F-12-19-96 ZONE K

Harry E. Kan
 9/24/1999

RM	
ETS	
	✓

JOB # 9-306-99