

24515 JOCELYN PARK COURT
(50' R.O.W.)

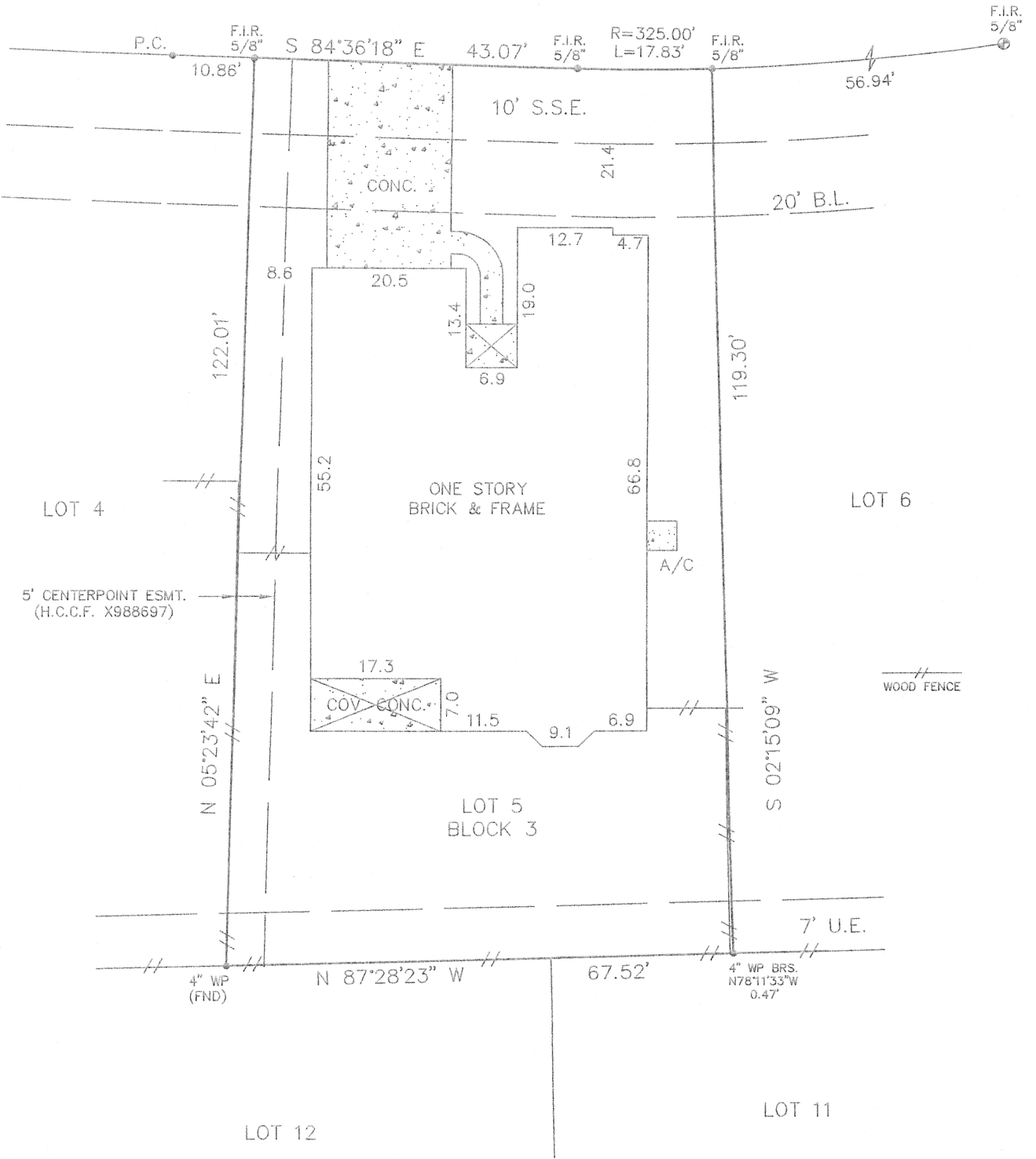

LEGEND

- B.L. = BUILDING LINE
- U.E. = UTILITY EASEMENT
- ⊕ CONTROL MONUMENT

x Benjamin Michael Tolera

NOTES:
 - BEARING BASIS: PLAT
 - SUBJECT TO ANY AND ALL RECORDED AND UNRECORDED EASEMENTS
 - SURVEYOR HAS NOT INDEPENDENTLY ABSTRACTED PROPERTY
 - UNDERGROUND UTILITY INSTALLATIONS, UNDERGROUND IMPROVEMENTS, FOUNDATIONS AND/OR OTHER UNDERGROUND STRUCTURES WERE NOT LOCATED BY THIS SURVEY
 - THIS SURVEY IS CERTIFIED FOR THIS TRANSACTION ONLY, IT IS NOT TRANSFERABLE TO ADDITIONAL INSTITUTIONS OR SUBSEQUENT OWNERS
 - SUBJECT TO RESTRICTIVE COVENANTS AS PER TITLE COMMITMENT
 - THIS PROPERTY DOES NOT LIE IN A F.I.A. DESIGNATED FLOOD ZONE PER MAP NO. 460296 0595 L 8-18-07 ZONE X
 - FLOOD INFORMATION IS BASED ON GRAPHIC PLOTTING ONLY, DUE TO INHERENT INACCURACIES ON FEMA MAPS, WE DO NOT ASSUME RESPONSIBILITY FOR EXACT DETERMINATION.
 - AGREEMENT WITH CENTERPOINT ENERGY HOUSTON ELECTRIC, H.C.C.F. X797546

CLIENT: ALEX WORLOW
 ADDRESS: 24515 JOCELYN PARK COURT, KATY, TX 77493

BOUNDARY SURVEY OF
 LOT 5, BLOCK 3, OF LAKECREST, SEC. 7, A SUBDIVISION IN HARRIS COUNTY, TEXAS, ACCORDING TO THE MAP THEREOF RECORDED IN FILM CODE NO. 565010, OF THE MAP RECORDS OF HARRIS COUNTY, TEXAS.

JOB # 1104057
 DATE 4-7-11

ONLY BOUNDARY SURVEY MAPS WITH SURVEYOR'S ORIGINAL SIGNATURE ARE GENUINE, TRUE AND CORRECT COPIES OF THE SURVEYOR'S ORIGINAL WORK AND OPINION.

GF# HT11-362802
PRO-SURV
 P.O. BOX 1366, FRIENDSWOOD, TX 77549
 PHONE- 281-996-1113 FAX - 281-996-0112
 EMAIL: pro-surv@sbcglobal.net

