

NORTHVIEW HEIGHTS ADDITION
SECTION ONE

BLOCK B

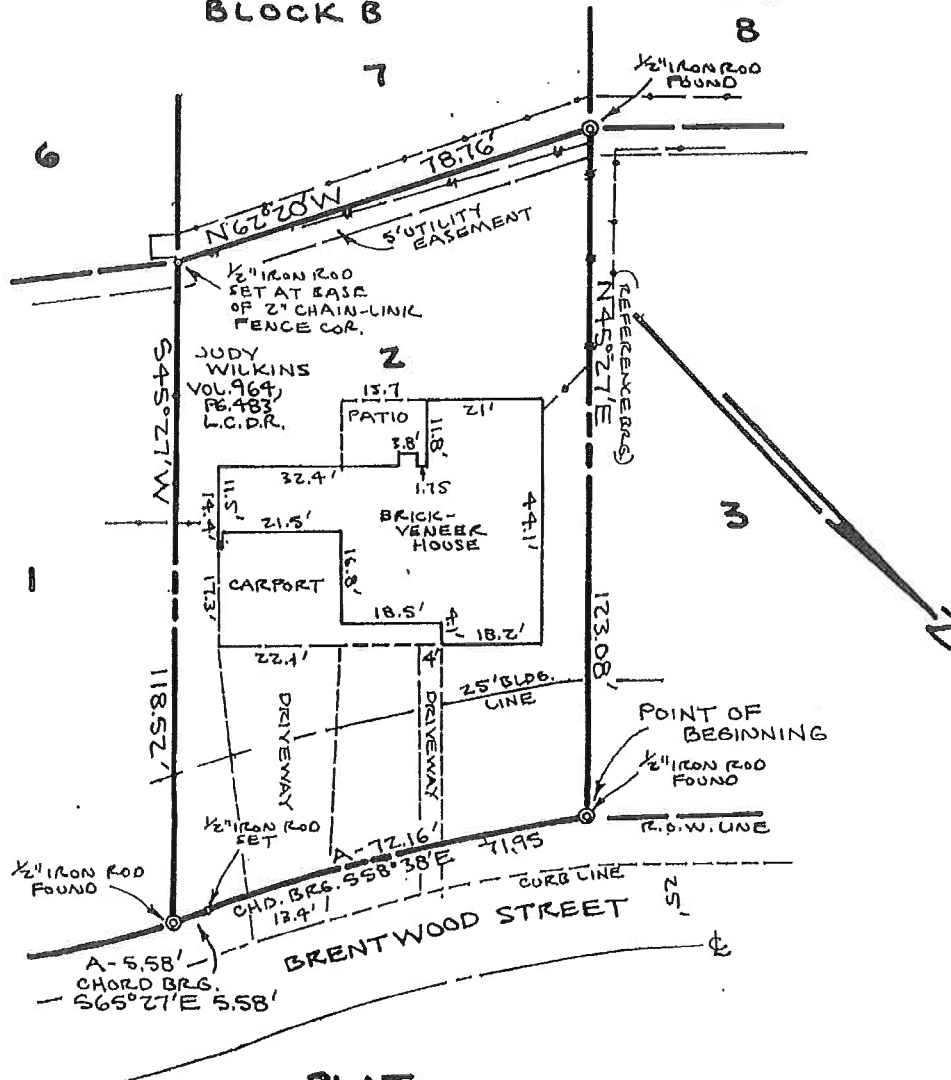

PLAT
LOT 2, BLOCK B
NORTHVIEW HEIGHTS ADDITION, SECTION ONE
CITY OF MEXIA
LIMESTONE COUNTY, TEXAS

BEING ALL OF THAT LOT 2 DESCRIBED
 IN DEED RECORDED IN VOL. 964, PG. 483,
 DEED RECORDS OF LIMESTONE COUNTY, TEXAS
 LOT 1 IN ACCORDANCE WITH THE OFFICIAL
 PLAT OF RECORD IN VOL. 3, PG. 2, PLAT
 RECORDS OF LIMESTONE COUNTY, TEXAS
 OWNER: JUDY WILKINS
 PROPERTY ADDRESS: 1003 BRENTWOOD STREET

THE PLAT HEREON CORRECTLY
 REPRESENTS THAT ACTUAL GROUND
 SURVEY MADE UNDER MY SUPER-
 VISION. DATED THIS 23RD DAY OF
 JUNE, 1997.

Joe L. Haney

 JOE L. HANEY, P.E., R.P.L.S. No. 3282
 LIMESTONE COUNTY, TEXAS
 408 N. KAUFMAN
 MEXIA, TEXAS 76667
 TELE No. 254/562-6954