

# STANDARD LAND SURVEY

## WATERFRONT LEASE PARCEL F-134 & F-135A

### CITY OF CLEAR LAKE SHORES, GALVESTON COUNTY, TEXAS

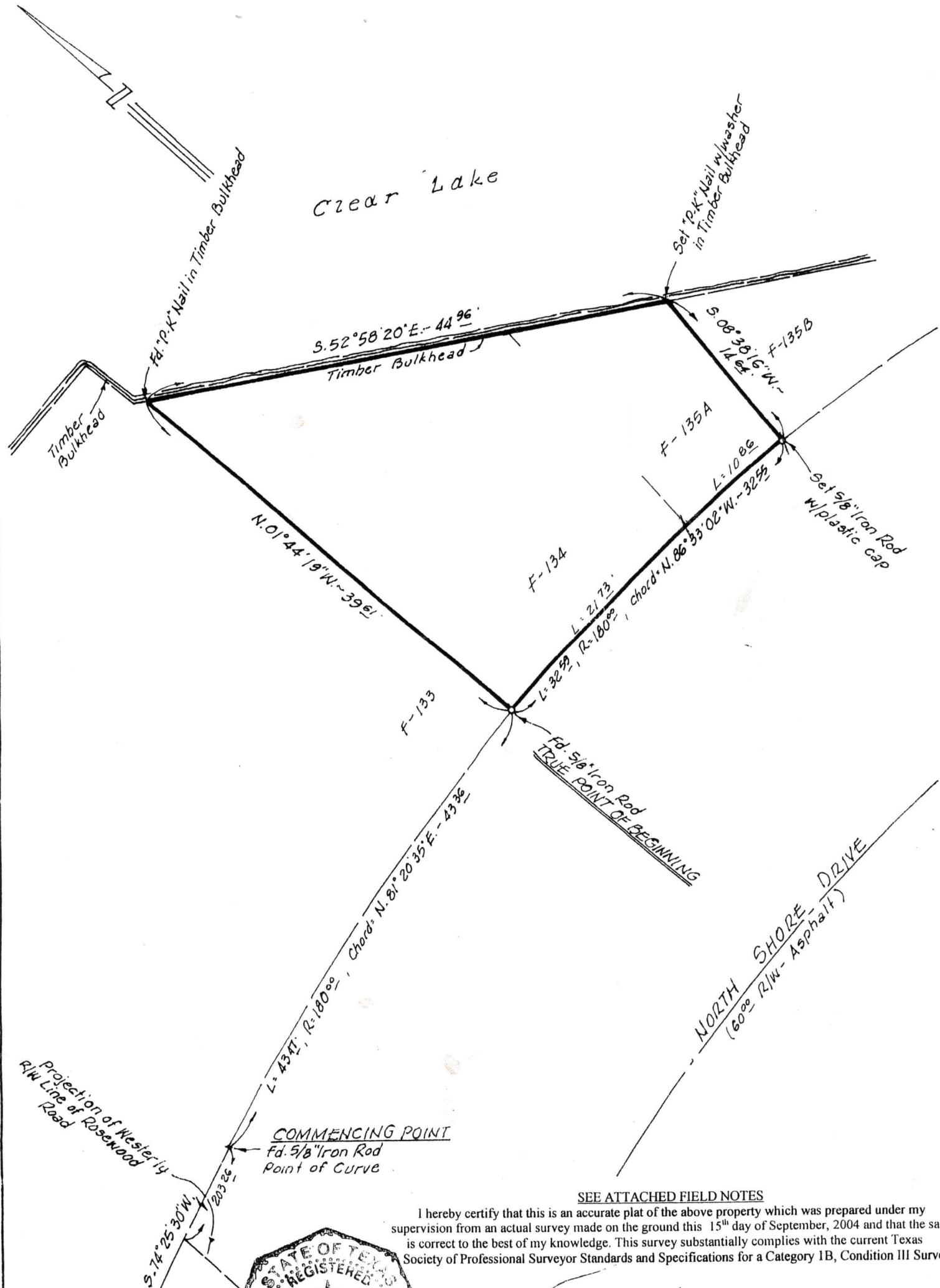

SEE ATTACHED FIELD NOTES

I hereby certify that this is an accurate plat of the above property which was prepared under my supervision from an actual survey made on the ground this 15<sup>th</sup> day of September, 2004 and that the same is correct to the best of my knowledge. This survey substantially complies with the current Texas Society of Professional Surveyor Standards and Specifications for a Category 1B, Condition III Survey

*Ted K. Guthrie, Jr.*

**TED K. GUTHRIE, JR.**  
REGISTERED PROFESSIONAL LAND SURVEYOR  
P. O. BOX 574, KEMAH, TEXAS 77565  
PHONE: 281-334-2434

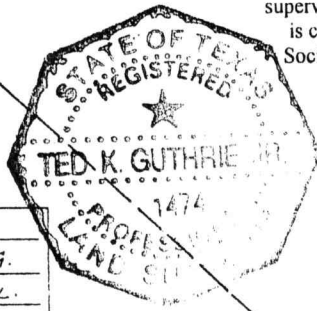

SCALE: 1" = 10'

Book	File	Page
Sur. By:	T.K.G.	Dr. By: T.K.G.
Job #:	22200	Ck'd By: T.R.L.
Sur. Date:	9/15/04	Rev. Date: