

BENTWATER BAY DRIVE (50' R.O.W.)

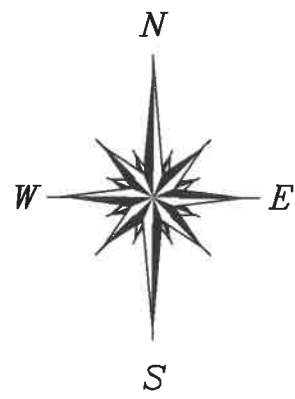

basis of bearings—Rec: 59.07' boc

S 89°02'09" E
59.10'

found 5/8" iron rod

found 5/8" iron rod

mh C1

10' U.E.

20' B.L.

found 1/2" iron rod w/ cap

tel. E

elec. cbl

Top of Form Elev=215.04'

Top of Form Elev=214.45'

retaining wall

Rec: N 06°01'01" W - 139.37'
N 06°02'39" W - 139.11'

LOT 16

forms for concrete pour

Rec: S 08°56'52" E - 136.15'
S 08°42'17" E - 136.01'

LOT 17

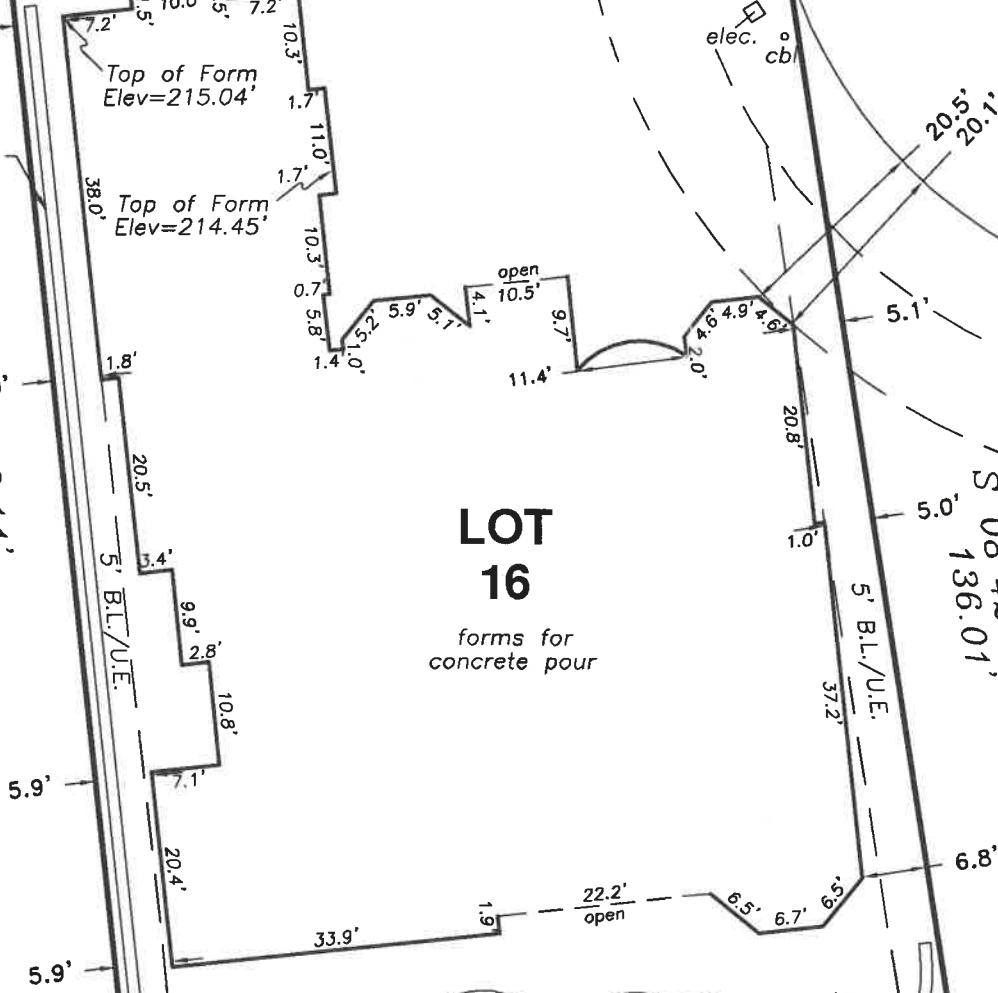

found 1/2" iron rod "precision" cap

bulkhead

pool forms

concrete stairs

found 1/2" iron rod w/ cap

found 1/2" iron rod w/ cap

LAKE CONROE

N 81°19'48" W
Rec: N 81°26'20" W - 79.14'

N 73°37'48" W
1.53'
Rec: N 72°25'32" W - 1.54'

N 78°04'20" W
9.04'
Rec: N 79°30'51" W - 9.35'