

BOUNDARY
REMARKS
AS SHOWN
ON SHEET 2 OF 2

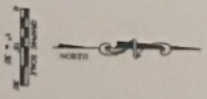
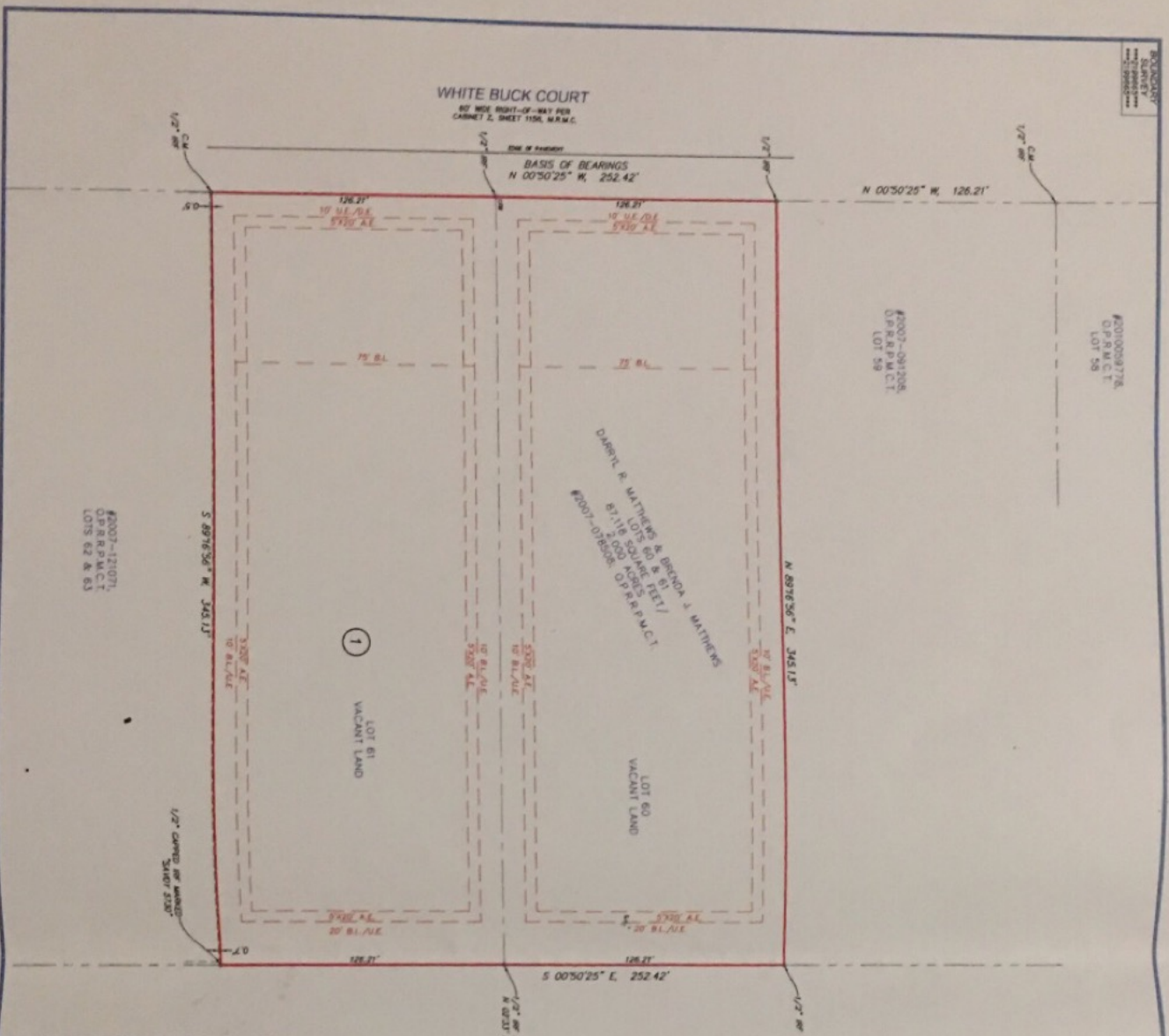

THE SURVEYOR HAS REVIEWED THE RECORDS OF THE PUBLIC RECORDS OF THE COUNTY OF DALLAS, TEXAS, AND HAS FOUND NO RECORDS OF ANY INTEREST IN THE PROPERTY DESCRIBED HEREIN, EXCEPT AS SHOWN ON THIS SURVEY. THE SURVEYOR HAS ALSO REVIEWED THE RECORDS OF THE PUBLIC RECORDS OF THE COUNTY OF DALLAS, TEXAS, AND HAS FOUND NO RECORDS OF ANY INTEREST IN THE PROPERTY DESCRIBED HEREIN, EXCEPT AS SHOWN ON THIS SURVEY. THE SURVEYOR HAS ALSO REVIEWED THE RECORDS OF THE PUBLIC RECORDS OF THE COUNTY OF DALLAS, TEXAS, AND HAS FOUND NO RECORDS OF ANY INTEREST IN THE PROPERTY DESCRIBED HEREIN, EXCEPT AS SHOWN ON THIS SURVEY.

RESIDENTIAL LAND SERVICES

RE/MAX

Sutton/Heaton

RESIDENTIAL LAND SERVICES

RESIDENTIAL LAND SERVICES

ASBESTOS

FOR THE PURPOSE OF THIS SURVEY, THE SURVEYOR HAS ASSUMED THAT THE PROPERTY IS FREE OF ASBESTOS. THE SURVEYOR HAS NOT CONDUCTED AN ASBESTOS SURVEY AND DOES NOT WARRANT THE ACCURACY OF THIS ASSUMPTION. THE SURVEYOR HAS ALSO REVIEWED THE RECORDS OF THE PUBLIC RECORDS OF THE COUNTY OF DALLAS, TEXAS, AND HAS FOUND NO RECORDS OF ANY INTEREST IN THE PROPERTY DESCRIBED HEREIN, EXCEPT AS SHOWN ON THIS SURVEY.

STATE OF TEXAS

COUNTY OF DALLAS

DEED

RECORDS

BOOK 10000, PAGE 10000

DEED

RECORDS

BOOK 10000, PAGE 10000