

ListReport for

6 Grand Vista Place,
The Woodlands, TX 77380

3BD | 3.5BA | 3,613 SQ. FT



RAY LARSON

Re/Max The Woodlands & Spring
LIC# 0550080

m: (713) 899-9255 | **o:** (281) 602-8834

e: raylarson@remax.net

w: www.raylarson.net

26203 Oakridge Dr, The Woodlands, TX 77380



JASON HIGHAM

Mortgage Loan Originator/Branch Manager
NMLS# 247925

m: (281) 882-8888

e: jhigham@ccmclending.com

w: www.cherrycreektexas.com

9595 Six Pines Dr Suite 6200, The Woodlands, TX
77380

Branch NMLS# 3001 | (281) 882-8880



3
BED

3.5
BATH



3,613
SQ FT

2013
BUILT IN



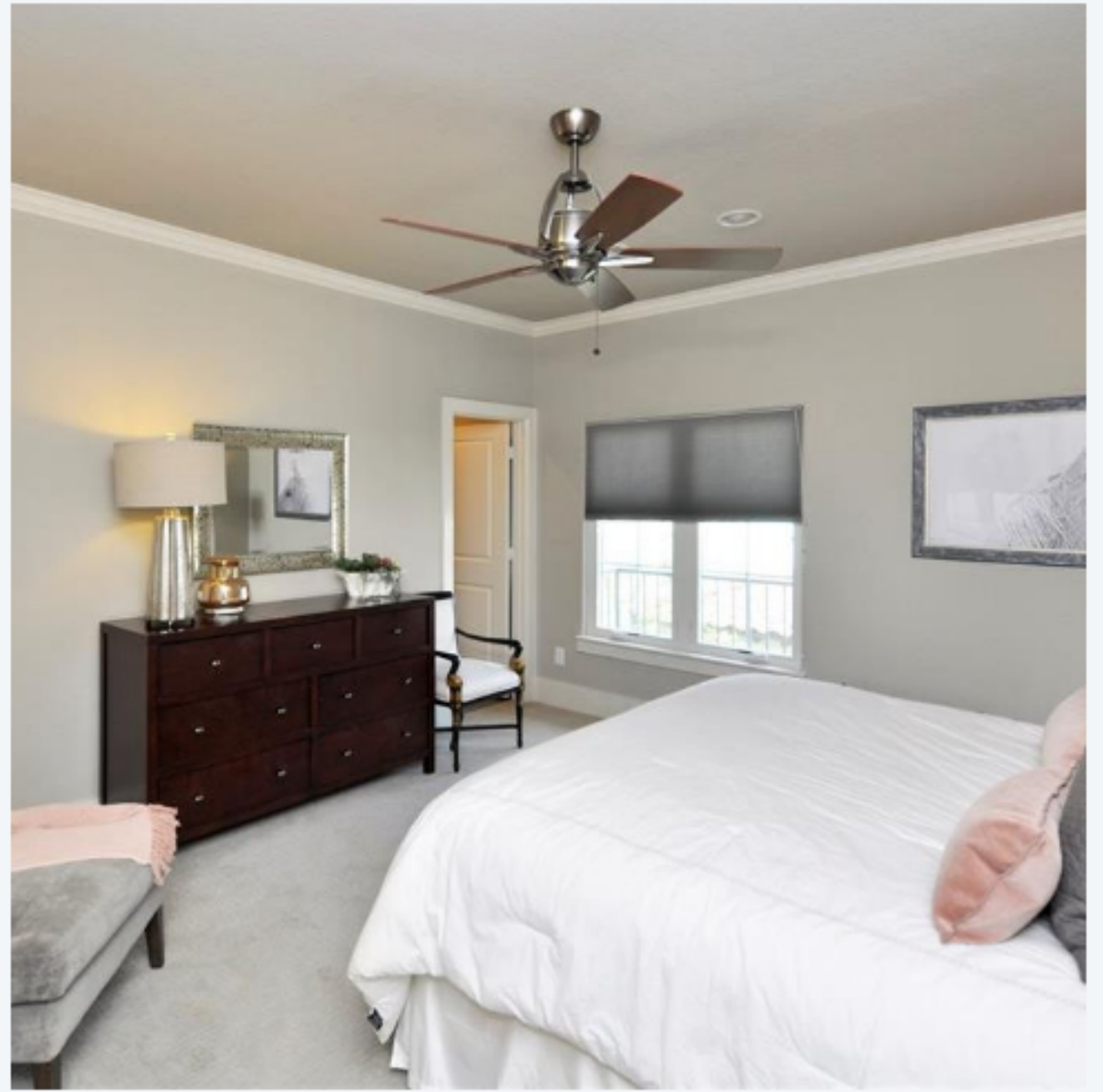

SUMMARY

Luxurious Gracepoint home in the exclusive gated community of Lakeside Cove adjacent to Lake Harrison & The Oaks Golf Course. 2 story foyer w/winding staircase. Study with French doors. Formal Dining room has nearby butler's pantry & wine grotto with refrigerator! Family Room has cast-stone fireplace & built-in shelving. Kitchen has Viking 6 burner stove with griddle & double ovens (1 convection), pot filler, Viking built-in refrigerator and large island with curved breakfast bar. Huge walk-in closet with built-in dresser/shelving. Two additional bedrooms have private baths. Covered porch with grill. Walk to nearby lake.



VERY CONVENIENT AREA

Most major services in this area are located within **1** mile.



THE GREAT OUTDOORS

This home is located near a variety of outdoor activities.



NEIGHBORHOOD EATS

This home is located near **100** moderately priced restaurants rated four stars and up.



GREAT SCHOOLS

The schools for this home are **above average** for this neighborhood



6 GRAND VISTA PLACE, THE WOODLANDS, TX 77380

AREA REPORT



VERY CONVENIENT

This home is in a **very convenient** area. Some daily errands in this location **require a car** and most major services are within **1** mile.



GYM



ATM



MEDICAL



CLEANERS



COFFEE



0.2
MILES

0.4
MILES

0.4
MILES

0.5
MILES

0.5
MILES



MOVIE THEATER



PHARMACY



GAS



GROCERIES

2.6
MILES

1.8
MILES

0.5
MILES

0.5
MILES



6 GRAND VISTA PLACE, THE WOODLANDS, TX 77380

SCHOOL REPORT



SCHOOLS IN YOUR AREA

The assigned schools are **above average** for the area. There are also **22** private schools within **5** miles.

PK-4	HAILEY ELEMENTARY SCHOOL ASSIGNED	6 RATING
7-8	KNOX J HIGH SCHOOL ASSIGNED	9 RATING
9-12	COLLEGE PARK HIGH SCHOOL ASSIGNED	9 RATING





6 GRAND VISTA PLACE, THE WOODLANDS, TX 77380

OUTDOOR REPORT



THE GREAT OUTDOORS

This home is located near a variety of outdoor activities.

POPULAR

	PARK SAWMILL PARK	0.5 MILES
	GOLF COURSE OAKS & PANTHER TRAIL GOLF CRSE	0.6 MILES
	DOG PARK THE LONG BROWN YARD	4 MILES

WITHIN
10 MILES

19
GOLF COURSES

9
PARKS

3
DOG PARKS



6 GRAND VISTA PLACE, THE WOODLANDS, TX 77380

FOOD REPORT



NEIGHBORHOOD EATS

This home is located near **100** moderately priced restaurants and has an **above average** variety of cuisines.

116



WITHIN 5 MILES

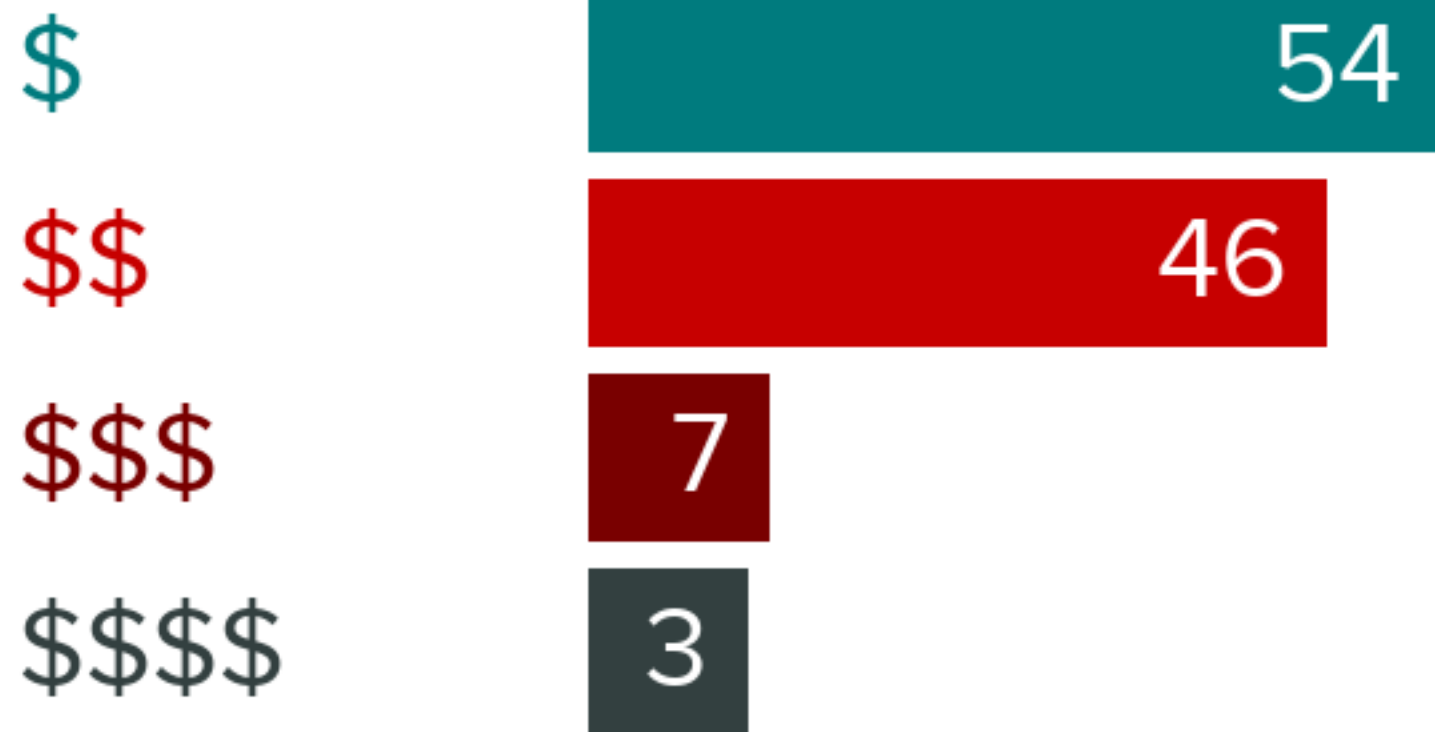

GOOD EATS BY CATEGORY

AMERICAN	22
FAST FOOD	19
MEXICAN	14
PIZZA	8
SEAFOOD	7
INTERNATIONAL	6
ITALIAN	6
ASIAN	6
BARBECUE	5
OTHER	11

To learn more about this home or obtain financing information, please contact:



RAY LARSON

Re/Max The Woodlands & Spring
LIC# 0550080

m: (713) 899-9255 | **o:** (281) 602-8834

e: raylarson@remax.net

w: www.raylarson.net



26203 Oakridge Dr, The Woodlands, TX 77380



JASON HIGHAM

Mortgage Loan Originator/Branch
Manager

NMLS# 247925

m: (281) 882-8888

e: jhigham@ccmclending.com

w: www.cherrycreektexas.com



9595 Six Pines Dr Suite 6200, The Woodlands,
TX 77380

Branch NMLS# 3001 | (281) 882-8880



Cherry Creek Mortgage Co. , Inc. Company NMLS #3001. Some loan products may not be available in all states. All rights reserved. "CONSUMERS WISHING TO FILE A COMPLAINT AGAINST A MORTGAGE BANKER OR A LICENSED MORTGAGE BANKER RESIDENTIAL MORTGAGE LOAN ORIGINATOR SHOULD COMPLETE AND SEND A COMPLAINT FORM TO THE TEXAS DEPARTMENT OF SAVINGS AND MORTGAGE LENDING, 2601 NORTH LAMAR, SUITE 201, AUSTIN, TEXAS 78705. COMPLAINT FORMS AND INSTRUCTIONS MAY BE OBTAINED FROM THE DEPARTMENT'S WEBSITE AT WWW.SML.TEXAS.GOV. A TOLL-FREE CONSUMER HOTLINE IS AVAILABLE AT 1-877-276-5550. SML. TEXAS. GOV. "