

- * CITY ORDINANCES
- ** RESTRICTIVE COVENANTS
- ** BUILDER GUIDELINES
- WIRE FENCE
- CHAIN LINK FENCE
- IRON FENCE
- WOOD FENCE
- OVERHEAD UTILITIES
- BL = BUILDING LINE
- PL = PROPERTY LINE
- UE = UTILITY EASEMENT
- AE = AERIAL EASEMENT
- X ---
- 0 ---
- I ---
- / ---
- U ---
- I.R. = IRON ROD
- IP = IRON PIPE
- PUE = PUBLIC UTILITY ESMT.
- PAE = PERMANENT UTILITY ESMT.
- MUE = MUNICIPAL UTILITY ESMT.
- SSE = SANITARY SEWER ESMT.
- WLE = WATERLINE EASEMENT
- ROW = RIGHT OF WAY
- FND = FOUND
- CONCRETE
- COVERED
- SOD
- ELECT. BOX
- FIRE HYDRANT
- MANHOLE
- A/C PAD
- LIGHT STANDARD
- UTILITY POLE
- WATER METER
- UTIL. PEDESTAL

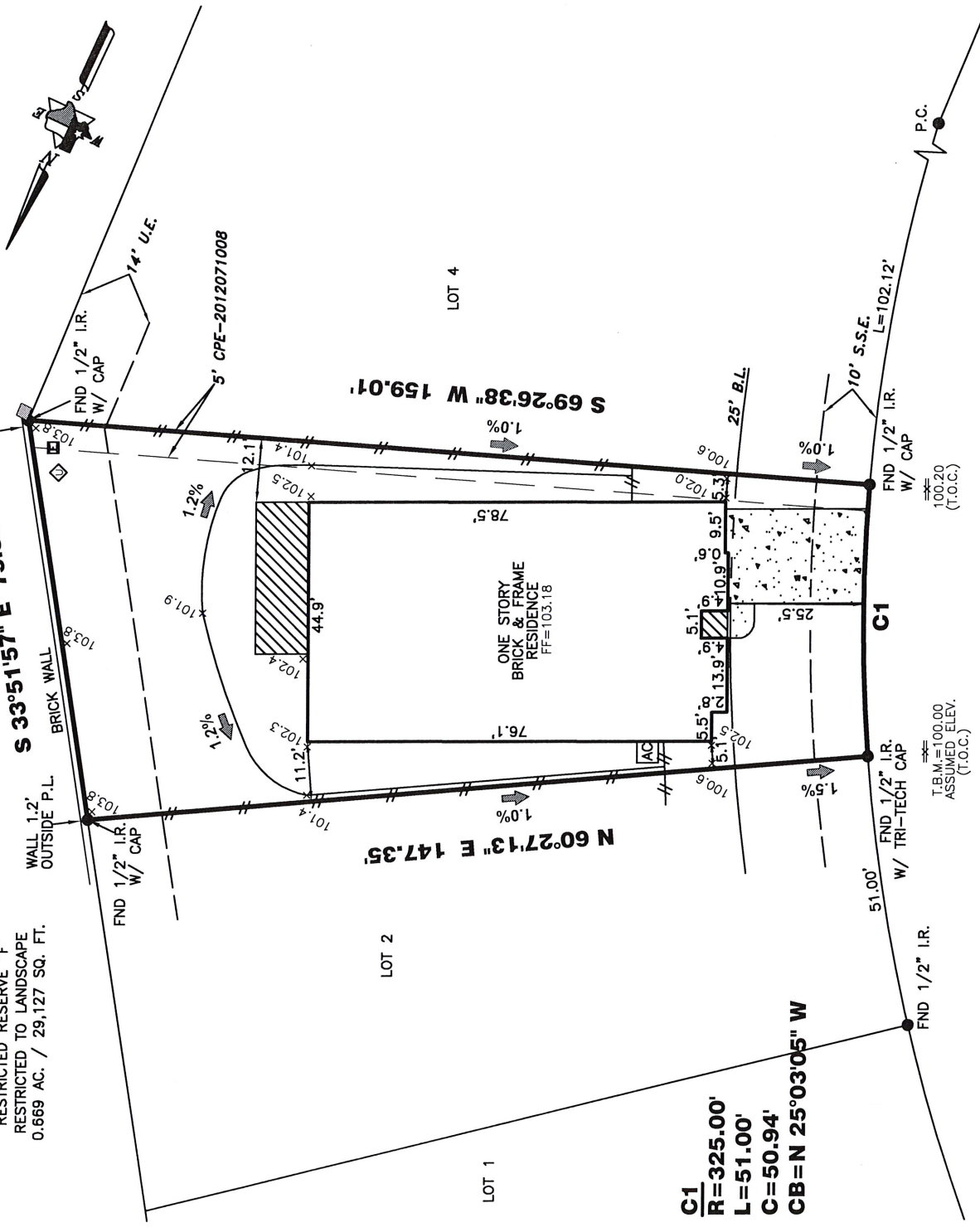

**CLODINE ROAD (OLD F.M. 1464)
(80'R.O.W.)**
S 33°51'57" E 75.85'

RESTRICTED RESERVE "F"
RESTRICTED TO LANDSCAPE
0.669 AC. / 29,127 SQ. FT.



C1
R = 325.00'
L = 51.00'
C = 50.94'
CB = N 25°03'05" W

EAST ALIANA TRACE DRIVE (50'R.O.W.)

I HEREBY DECLARE THAT THE ELEVATIONS AND DRAINAGE PATTERNS SHOWN HEREON WERE DEVELOPED FROM A SURVEY OF THIS PROPERTY ACCURATELY DEPICT RELATIVE ELEVATIONS AS THEY EXISTED. THE RELATIVE ELEVATIONS AS DEPICTED, MAY CHANGE SUBSEQUENT TO THE DATE OF THIS SURVEY DUE TO ADDITION OR REMOVAL OF THE SOIL BY ACTS OF MAN; EROSION BY WIND OR WATER; OR OTHER FACTORS. THE HOMEOWNER MUST MAINTAIN THESE ELEVATIONS AND GRADES TO PROPERLY DRAIN THE WATER AWAY FROM THE HOME.

FINAL LOT GRADE COMPLETE
NOTE: SOD IN FRONT YARD
SOD IN BACK YARD
SWALE IN BACK YARD

10531 EAST ALIANA TRACE DRIVE

PROPERTY INFORMATION

LOT 3 BLOCK 1
SUBDIVISION:
ALIANA SEC 21

RECORDING INFO:
PLAT NO. 20120047, PLAT RECORDS,
FORT BEND COUNTY, TEXAS

BORROWER:
STEVEN FREDERICK ALBERT AND L. MICKI DHARMA ALBERT
TITLE CO.
CHICAGO TITLE/ EXECUTIVE TITLE CO., LTD.

G.F.# ETH1201625 G.F. DATE: 12-18-12

SURVEYED FOR:
PERRY HOMES, LLC

DRAWING INFORMATION

TRI-TECH JOB NO: Y21634-12
CLIENT JOB NO: N/A
DRAWN BY: TD
BEARING BASE: REFERRED TO PLAT NORTH
FIELD DATE: SEE REVISIONS

FLOOD INFORMATION

F.I.R.M. NO: 48157C PANEL: 0120J
REVISED DATE: 01-03-97 ZONE: "X"

FLOOD INFORMATION PROVIDED HEREON IS BASED ON SCALING THE LOCATION OF THE SUBJECT TRACT ON THE FLOOD INSURANCE RATE MAPS. THE INFORMATION SHOULD BE USED TO DETERMINE FLOOD INSURANCE RATES ONLY AND IS NOT INTENDED TO BE USED FOR ANY OTHER PURPOSES. WE ARE NOT RESPONSIBLE FOR THE ACCURACY OF THE FLOOD INFORMATION. FLOOD INFORMATION IS SUBJECT TO LETTER OF MAP CHANGES.

NOTES:

- ALL EASEMENTS AND BUILDING LINES SHOWN ARE PER THE RECORDED PLAT UNLESS OTHERWISE NOTED.
- ALL ROD CAPS ARE STAMPED "LJA ENG.", UNLESS OTHERWISE NOTED.
- SUBJECT TO A DRAINAGE EASEMENT 20' ON EACH SIDE OF THE CENTERLINE OF ALL NATURAL DRAINAGE COURSES IN THE ADDITION AS SHOWN ON RECORDED PLAT OF SAID ADDITION.
- RESTRICTIVE COVENANTS AND EASEMENTS AS DEFINED PER PLAT NO. 20120047, P.F.F.B.C.T.X.; F.B.C. FILE NOS. 2007097598, 2008022814, 2010067279, 2012037266, 2012062279
- C.O.H. ORDINANCE 85-1878 PER H.C.C.F. # N-263868 AND C.O.H. ORDINANCE 88-1312 PER H.C.C.F. # M-337573 AND AMENDED BY C.O.H. ORDINANCE 1989-262.
- PROPERTY SUBJECT TO RECORDED RESTRICTIONS, REGULATIONS, & ORDINANCES IF ANY.
- ABSTRACT INFORMATION PROVIDED HEREON IS BELIEVED TO BE SUFFICIENT AND CORRECT BY THE UNDERSIGNED SURVEYOR. THIS SURVEY DOES NOT CONSTITUTE A TITLE SEARCH BY THE SURVEYOR. THE ENCUMBRANCES OF RECORD AND UNRECORDED ENCUMBRANCES SHOWN ON THIS SURVEY ARE BASED ON THE RECORDED MAP. PLAT AND/OR DEEDS IN CONNECTION WITH TITLE INFORMATION OBTAINED FROM THE TITLE REPORT LISTED HEREON.
- ALL BUILDING LINES, RECORDED EASEMENTS, UNRECORDED EASEMENTS (INCLUDING CITY OF HOUSTON), IF ANY, THAT AFFECT SUBJECT PROPERTY SHOULD BE VERIFIED.
- THIS SURVEY DOES NOT ADDRESS ANY EAVES, GUTTERS OR OTHER OVERHANGING STRUCTURE FEATURES, WHICH MAY CROSS A PROPERTY BOUNDARY, EASEMENT AND/OR BUILDING LINES, UNLESS OTHERWISE SHOWN HEREON.
- A GROUND AND/OR AERIAL EASEMENT MAY EXIST ADJACENT TO ANY EXISTING UTILITY. OWNER AND BUILDERS SHOULD VERIFY WITH APPLICABLE UTILITY COMPANIES PRIOR TO PLANNING OR CONSTRUCTION.

REVISIONS

NO.	DATE	REASON	BY
1	10-05-12	LOT PAD	
2	10-10-12	FORM	
3	12-28-12	FINAL	



W.W. SURVEYING COMPANY, C.O.M.
10401 Westoffice Drive Phone: (713) 667-0800
Houston Texas, 77042 Fax: (713) 667-4610

CERTIFICATION

I, the undersigned registered professional land surveyor, do hereby state that the plat shown hereon represents a boundary survey made on the ground under my supervision of the tract or parcel of land, according to the map or plat thereof, indicated hereon.

THIS SURVEY IS VALID FOR THIS TRANSACTION ONLY.
THIS SURVEY IS INVALID WITHOUT THE ORIGINAL EMBOSSED SURVEYORS SEAL AND SIGNATURE.
© 2013, TRI-TECH SURVEYING COMPANY, L.P.

01-20-13

[Signature]
SURVEYOR REGISTRATION