

SCALE 1" = 20'

THE WOODLANDS VILLAGE OF CREEKSIDE PARK
SECTION 14

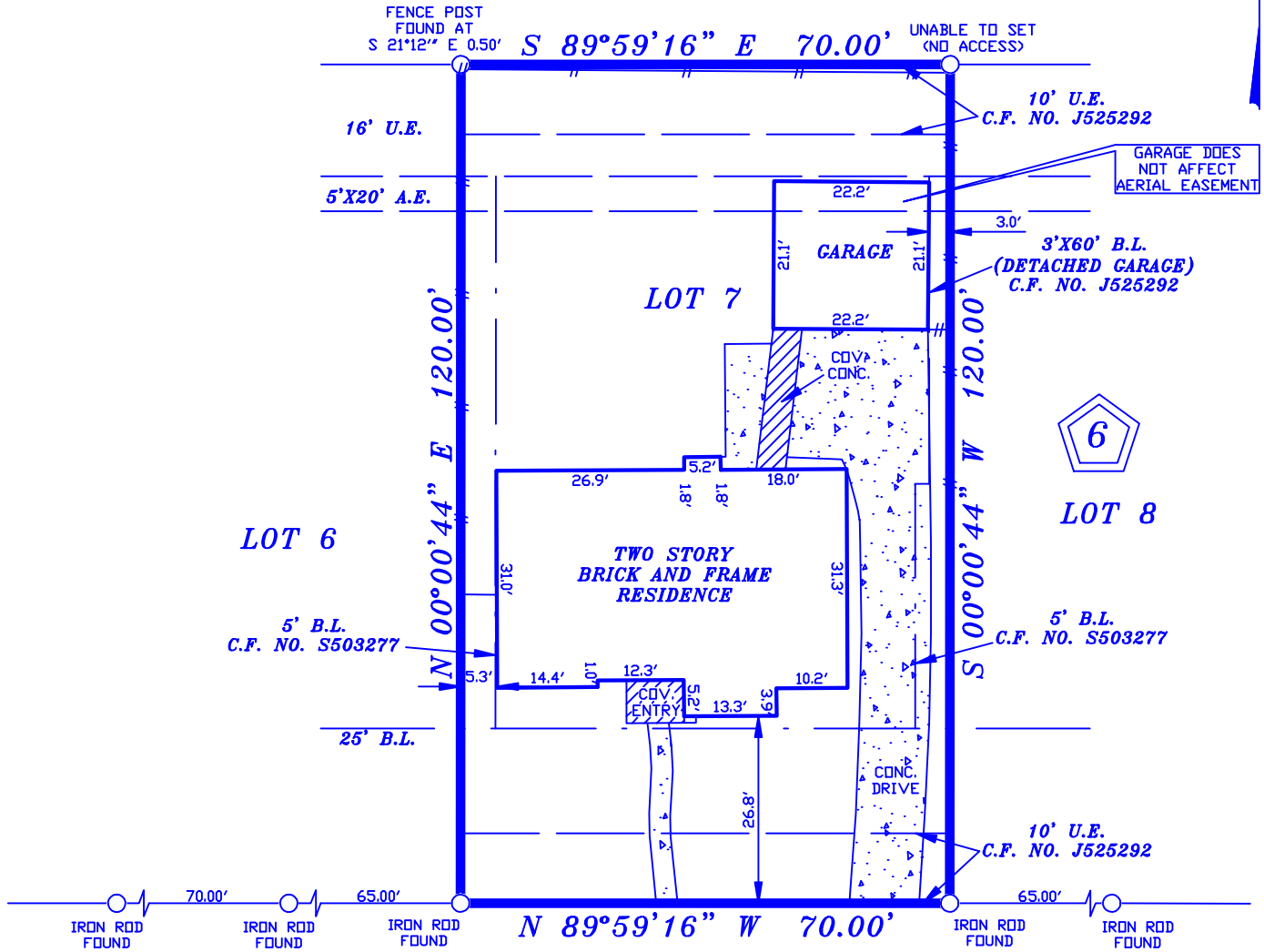

STONESFIELD PLACE
(60' R.O.W.)

NOTES:
1. RESTRICTIVE COVENANTS AS RECORDED UNDER VOLUME 322, PAGE 33, H.C.M.R.

LOT: 7	BLOCK: 6	SUBDIVISION: COVENTRY, SECTION 3 A REPLAT OF A PORTION OF COVENTRY SECTION ONE	
COUNTY: HARRIS	STATE: TEXAS	RECORDATION: VOLUME 322, PAGE 33, H.C.M.R.	JOB NO. 09-03-19
PURCHASER: MICHAEL C. MORROW		FIELD WORK 3/21/2019 JZ DRAFTING 3/21/2019 JL	
ADDRESS: 7510 STONESFIELD PLACE		TITLE CO. STEWART TITLE	FINAL CHECK 3/21/2019 SR KEY: 250 T

COPPERFIELD SURVEYING CO.

COPPERFIELD SURVEYING
18062 F.M. 529 ROAD
SUITE 115
CYPRESS, TEXAS 77433
TEL (281)815-7154

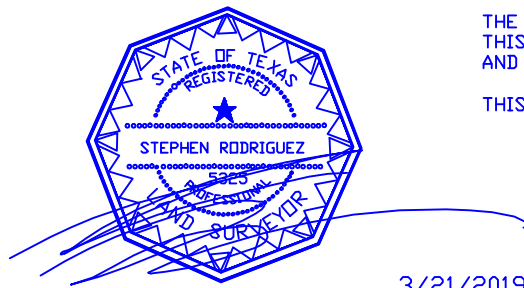

I DO HEREBY CERTIFY THAT THIS SURVEY WAS MADE ON THE GROUND UNDER MY SUPERVISION AND THAT IT CORRECTLY REPRESENTS THE FACTS FOUND AT THE TIME OF THE SURVEY. THERE ARE NO ENCRACHMENTS APPARENT EXCEPT AS SHOWN.
STEPHEN RODRIGUEZ R.P.L.S. No. 5325

THE SURVEYOR HAS NOT ABSTRACTED SUBJECT PROPERTY. THIS SURVEY IS BASED ON TITLE COMMITMENT LISTED BELOW AND PLAT OF RECORD SHOWN.

THIS SURVEY IS GOOD FOR THIS TRANSACTION ONLY.

GF. No. 375626

SUBJECT PROPERTY IS NOT LOCATED IN A FEDERAL INSURANCE ADMINISTRATION DESIGNATED FLOOD HAZARD AREA ZONE "X" AS PER MAP 48201 PANEL 070 L DATED 06-18-2007

THE FLOOD INFORMATION IS FROM A F.E.M.A. MAP. WE ARE NOT RESPONSIBLE FOR ITS ACCURACY.