

BENTWATER

SECTION SIXTEEN

BEING A SUBDIVISION OF 5.4008 ACRES
IN THE JAMES J. FOSTER SURVEY, A-203,
MONTGOMERY COUNTY, TEXAS

33 LOTS 3 RESERVES 2 BLOCKS

ENGINEER:
CENTURY ENGINEERING, INC.
9950 WESTPARK SUITE 200, HOUSTON, TEXAS 77063

DEVELOPER:
BENTWATER JOINT VENTURE
1250 SHORELINE SUITE 300, SUGARLAND, TEXAS

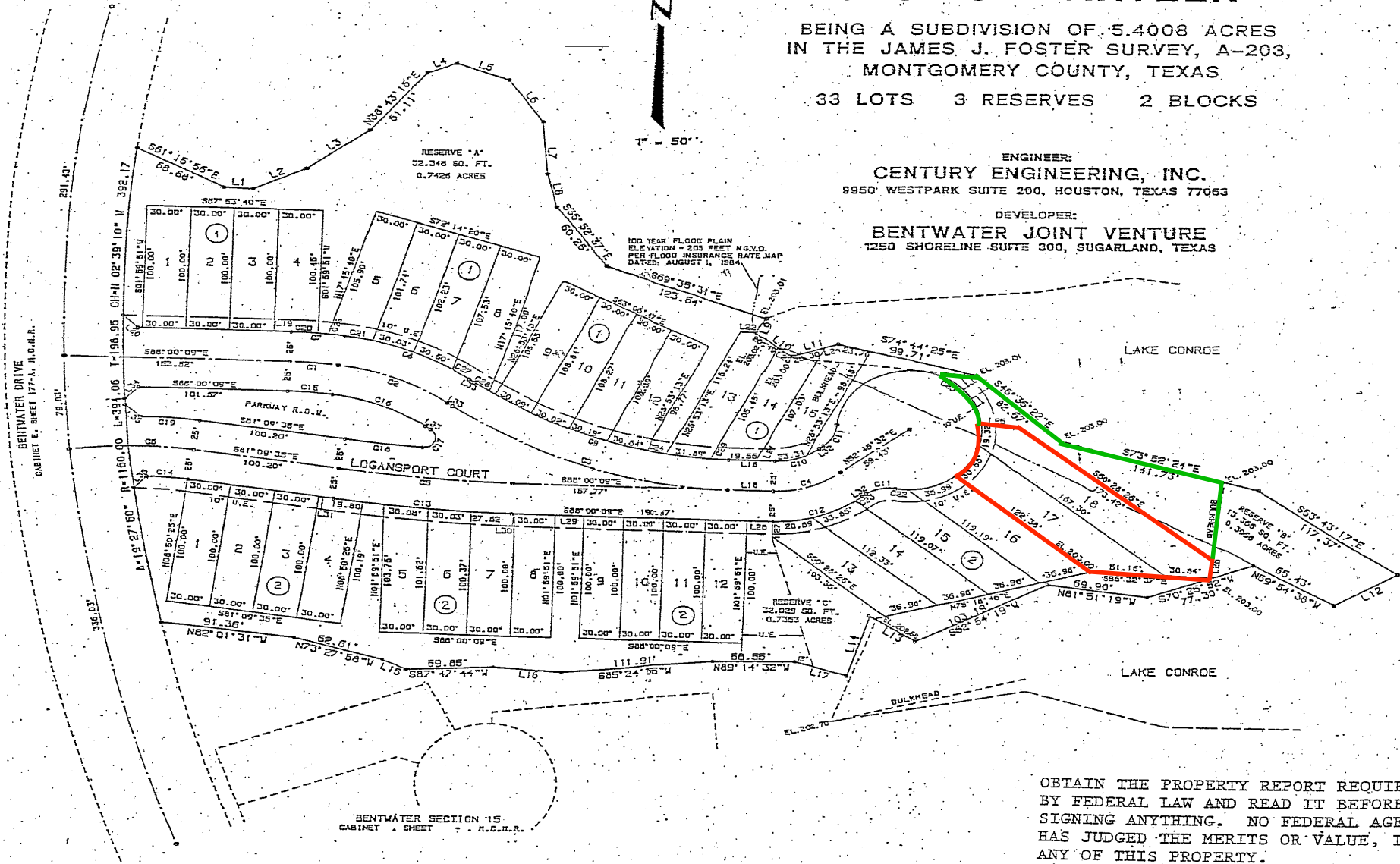

OBTAIN THE PROPERTY REPORT REQUIRED
BY FEDERAL LAW AND READ IT BEFORE
SIGNING ANYTHING. NO FEDERAL AGENCY
HAS JUDGED THE MERITS OR VALUE, IF
ANY OF THIS PROPERTY.