

LOT 17

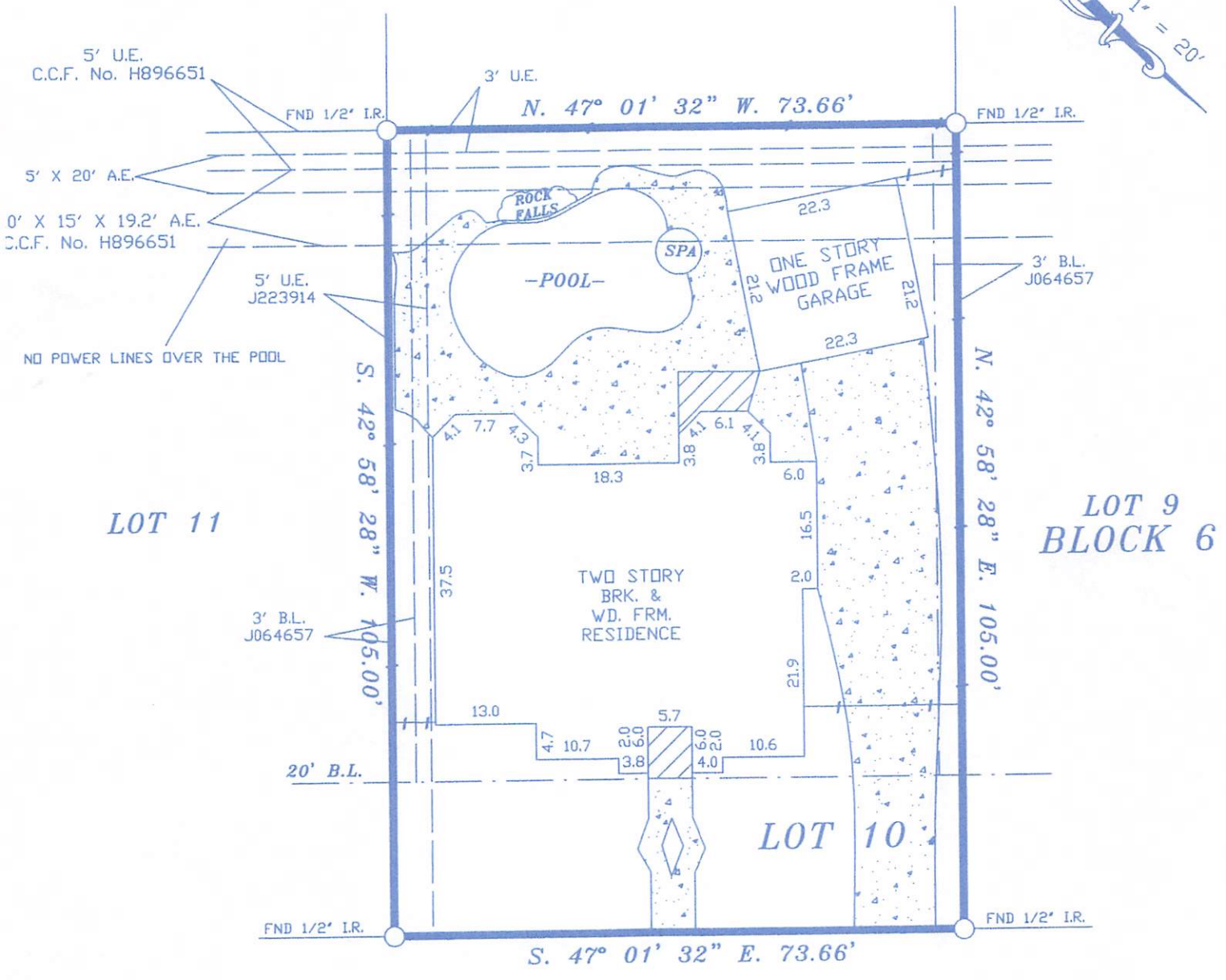
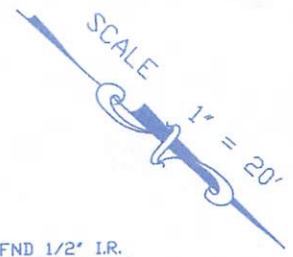

GOLDEN RAINBOW DRIVE
(60' R.O.W.)

- NOTES:
- RESTRICTIVE COVENANTS IN VOL. 311 PG. 14 M.R.H.C.

LOT:	10	BLOCK:	6	SUBDIVISION:	QUAIL FOREST, SECTION 2
COUNTY:	HARRIS	STATE:	TEXAS	RECORDATION:	VOL. 311 PG. 14 M.R.H.C.
PURCHASER:	JAMES J. HARRIS			MORTGAGE CO.	FIELD WORK 07-15-08 D.T
ADDRESS:	12915 GOLDEN RAINBOW DRIVE			TITLE CO.	DRAFTING 07-15-08 D.T
				STEWART	FINAL CHECK 07-16-08 S.R.
					KEY: 328 Y

THE SURVEYOR HAS NOT ABSTRACTED SUBJECT PROPERTY. THIS SURVEY IS BASED ON TITLE COMMITMENT LISTED BELOW AND PLAT OF RECORD SHOWN.

GF. No. 08121095

COPPERFIELD
LAND SURVEYING CO
COPPERFIELD LAND SURVEYING
8524 HWY. 6 NORTH BOX 205
HOUSTON, TEXAS 77095
TEL (281)861-8826
FAX (281)859-3532

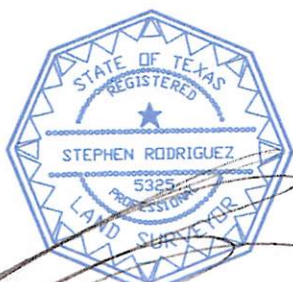

I DO HEREBY CERTIFY THAT THIS SURVEY WAS MADE ON THE GROUND UNDER MY SUPERVISION AND THAT IT CORRECTLY REPRESENTS THE FACTS FOUND AT THE TIME OF THE SURVEY. THERE ARE NO ENCROACHMENTS APPARENT EXCEPT AS SHOWN.

STEPHEN RODRIGUEZ R.P.L.S. No. 5325

SUBJECT PROPERTY IS NOT LOCATED IN A FEDERAL INSURANCE ADMINISTRATION DESIGNATED FLOOD HAZARD AREA ZONE 'X' AS PER MAP 480287 PANEL 595L DATED 6-18-07

THE FLOOD INFORMATION IS FROM A F.E.M.A. MAP. WE ARE NOT RESPONSIBLE FOR ITS ACCURACY.