

GF. NO. CTH-KT-CTT1463823950 CHICAGO TITLE
 ADDRESS: 20715 SPRING ROSE DRIVE
 KATY, TEXAS 77450
 BORROWER: 20715 SPRING ROSE, LLC

LOT 4, BLOCK 2 KELLIWOOD TRAILS, SECTION 1

ACCORDING TO THE MAP OR PLAT THEREOF RECORDED
 IN FILM CODE NO. 375050, OF THE MAP RECORDS
 OF HARRIS COUNTY, TEXAS

SCALE: 1" = 30'

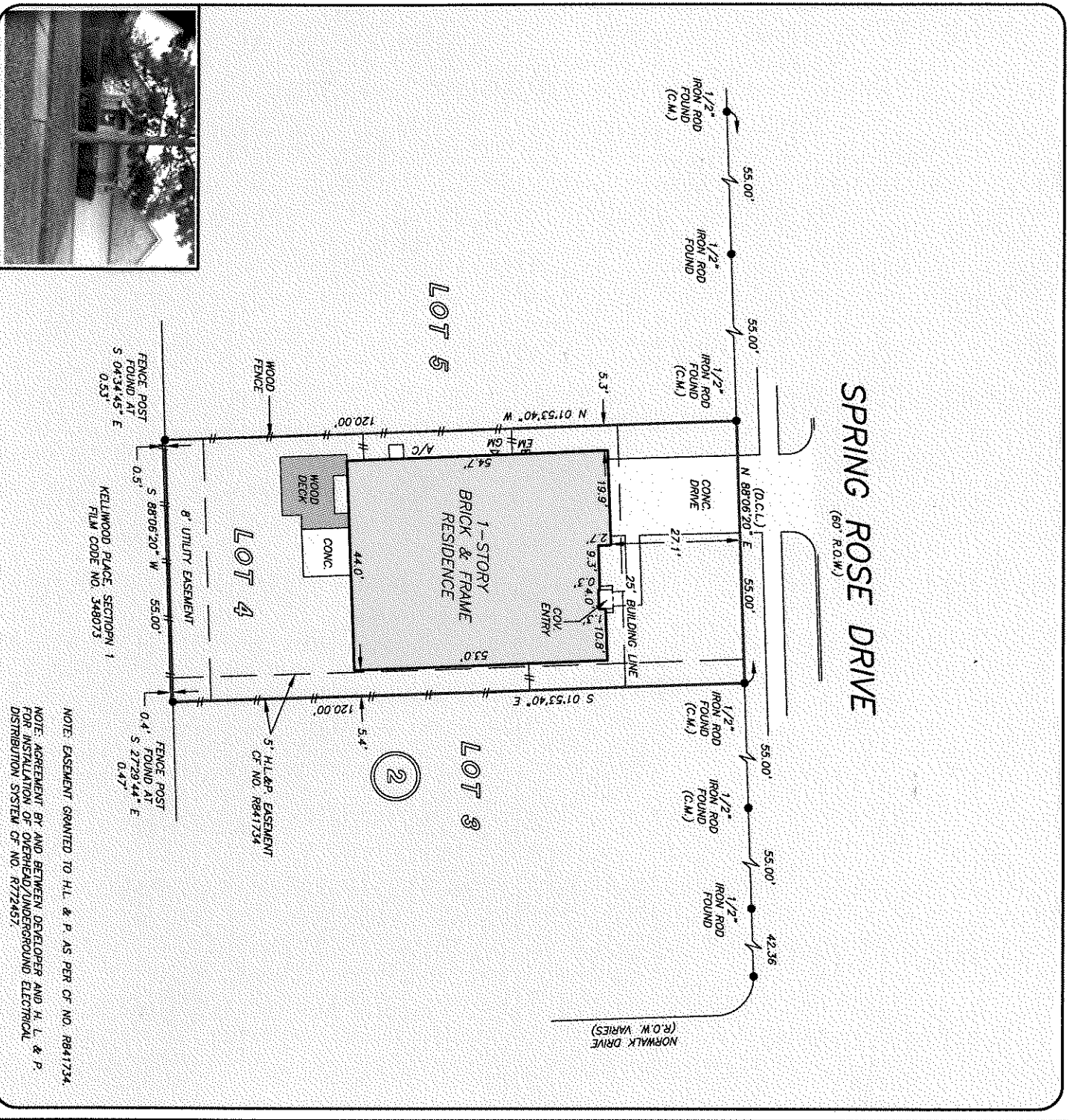

NOTE: EASEMENT GRANTED TO H.L. & P. AS PER CF. NO. R841734.
 NOTE: AGREEMENT BY AND BETWEEN DEVELOPER AND H. L. & P.
 FOR INSTALLATION OF OVERHEAD/UNDERGROUND ELECTRICAL
 DISTRIBUTION SYSTEM CF. NO. R72457.

THIS PROPERTY DOES NOT LIE WITHIN THE
 100 YEAR FLOOD PLAIN AS PER FIRN
 MAP NO. 48201C, 06/15 L
 MAP REVISION: 06/18/07
 ZONE X
 BASED ONLY ON VISUAL EXAMINATION OF MAPS.
 INACCURACIES OF FEMA MAPS PREVENT EXACT
 DETERMINATION WITHOUT DETAILED FIELD STUDY
 A SUBSURFACE INVESTIGATION
 WAS BEYOND THE SCOPE OF THIS SURVEY

I HEREBY CERTIFY THAT THIS SURVEY WAS MADE
 ON THE GROUND, THAT THIS PLAT CORRECTLY
 REPRESENTS THE FACTS FOUND AT THE
 TIME OF SURVEY AND THAT THERE ARE NO
 ENOCHACHMENTS APPARENT ON THE GROUND,
 EXCEPT AS SHOWN HEREON. THIS SURVEY IS
 CERTIFIED FOR THIS TRANSACTION ONLY AND
 ABSTRACTING PROVIDED IN THE ABOVE
 REFERENCED TITLE COMMITMENT WAS RELIED
 UPON IN PREPARATION OF THIS SURVEY.

JAMES P. WALKOWAK
 PROFESSIONAL LAND SURVEYOR
 NO. 5971
 JOB NO. 14-05888
 JUNE 25, 2014

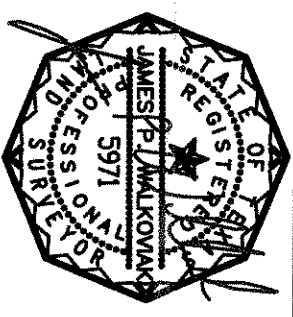

DRAWN BY: VG

D.C.L. = DIRECTIONAL CONTROL LINE
 RECORD BEARING: FILM CODE NO. 375050, H.C.M.R.

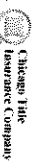
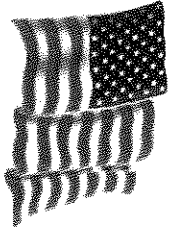
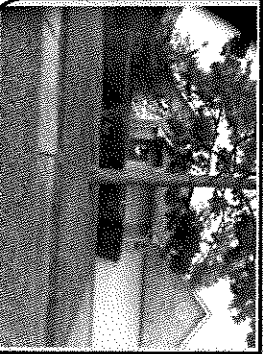

STACEY G. OLIVA
 281-398-3036

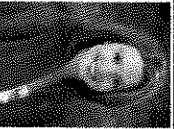

PRECISION
 Surveyors

281-496-1586
 950 THREAVENETLE STREET SUITE 150 HOUSTON, TEXAS 77029
 FIRM NO. 10063700

1-800-LANDSURVEY
 www.precisionsurveyors.com
 281-496-1867
 210-829-4941

FAX 210-829-1555
 1777 NE LOOP 410 SUITE 600 SAN ANTONIO, TEXAS 78217

