

SUBTERRANEAN TERMITE POST-CONSTRUCTION TREATMENT FORM

TPCL # 2487



11202 Tower Oaks Blvd.
Houston, TX 77065
281-469-8240
www.McGrathPestControl.com

- Preventive Treatment
- Active Infestation Treatment

Customer Name/Contact: Ryan Knight

Customer Phone: 832-971-5957

Location of treatment (street address, city, state, zip): 27815 Dewy Meadow Run Ct. Spring, Tx 77386

In accordance with Texas pest control regulations: For all treatments there will be a graph showing exactly what will be treated. Treatment specifications and warranties for those treatments may vary. Review the pesticide label provided to you for minimum treatment specification. If you have any questions, contact McGrath Pest Control at 281-469-8240 or the Texas Department of Agriculture, Structural Pest Control Service, P.O. Box 12847, Austin, TX 78711-2847, Phone: 866-918-4481, Fax: 888-232-2567.

Diagram of Structure(s) and Proposed Area(s) To Be Treated

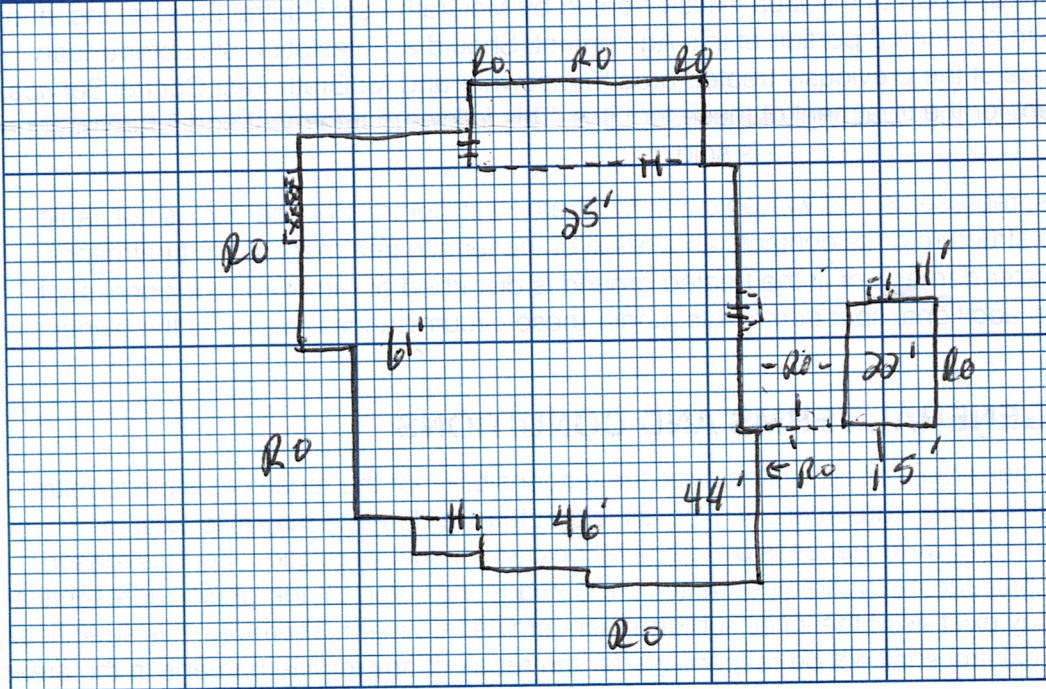

KEY TO DIAGRAM SYMBOLS	
Conductive Condition for Termites.....	C
Evidence of Infestation.....	E
Evidence of Active Infestation.....	A
Evidence of Previous Infestation.....	P
Evidence of Subterranean Termites.....	S
Evidence of Formosan Termites.....	F
Evidence of Wood Boring Beetles.....	W
Area to be Drilled.....	X
Area to be Trenched.....	T
Area to be Rodded.....	R
Area to be Baited.....	B
Cut Access & Treat Plumbing Line.....	D

Notes:

Areas that are not being treated and are not guaranteed by this company are:

INACCESSIBLE/OBSTRUCTED AREAS:

- Plumbing
-
-
-

TYPE OF CONSTRUCTION:

FOUNDATION:

- Slab
- Pier and Beam
- Per Type: _____
- Basement
- Other: _____

TYPE OF TREATMENT:

- Spot
- Partial
- Physical Barrier
- Baits
- Other: _____

TYPE OF TREATMENT SPECIFICATIONS:

Approximate measurements of structure(s) to be treated: _____

The concentration of **Termidor SC** termiticide(s) to be applied is: .06%

The volume of termiticide to be applied: _____ gallon(s).

McGrath Pest Control, Inc. hereby contracts to treat for subterranean termites as defined above, the residence listed above, for (1) one year. The customer shall have the option to renew this agreement by paying an annual fee of \$ 100.00 + tax for a minimum of 10 years. See reverse side for additional terms and conditions. Homeowner has also been provided a copy of the Subterranean Termite Post-Construction Treatment Disclosure.

J. Keech
Signature of Certified Applicator or Technician Completing Estimate

0640802
License Number

Jacob Keech
Printed Name

June 7, 2013
Date

Signature of Customer Verifying Receipt of This Document

Date

SUBTERRANEAN TERMITE POST-CONSTRUCTION TREATMENT FORM

TPCL # 2487



11202 Tower Oaks Blvd.
Houston, TX 77065
281-469-8240
www.McGrathPestControl.com

- Preventive Treatment
- Active Infestation Treatment

Customer Name/Contact: Ryan Knight Customer Phone: 832-971-5957

Location of treatment (street address, city, state, zip): 27815 Dewy Meadow Run Ct Spring Tx 77386

In accordance with Texas pest control regulations: For all treatments there will be a graph showing exactly what will be treated. Treatment specifications and warranties for those treatments may vary. Review the pesticide label provided to you for minimum treatment specification. If you have any questions, contact McGrath Pest Control at 281-469-8240 or the Texas Department of Agriculture, Structural Pest Control Service, P.O. Box 12847, Austin, TX 78711-2847, Phone: 866-918-4481, Fax: 888-232-2567.

Diagram of Structure(s) and Proposed Area(s) To Be Treated

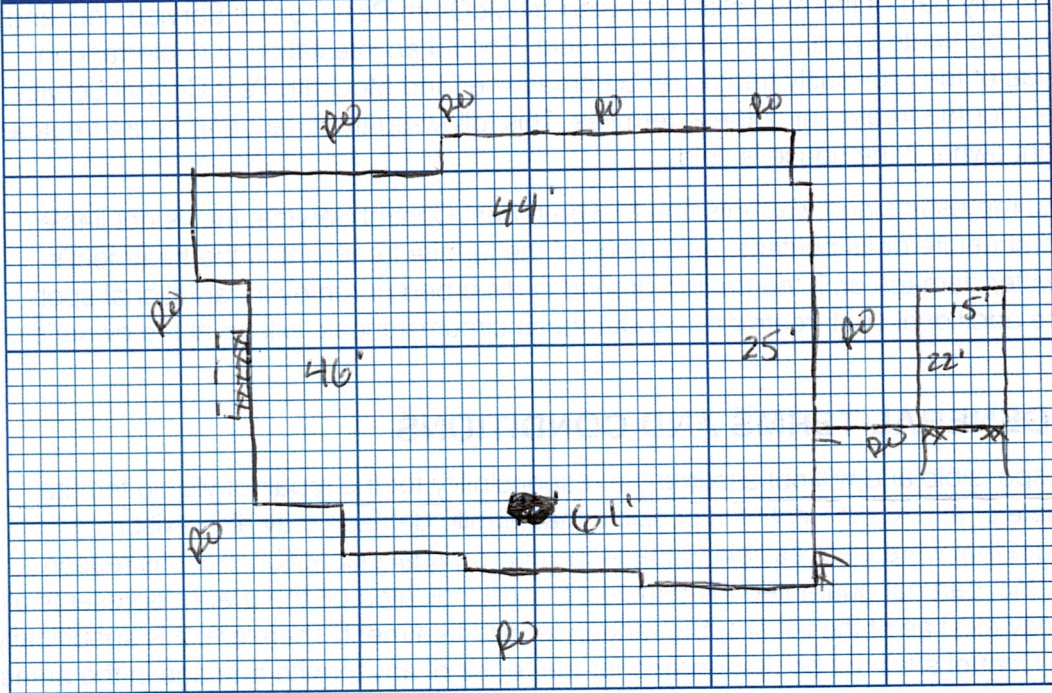

- #### KEY TO DIAGRAM SYMBOLS
- Conductive Condition for Termites..... C
 - Evidence of Infestation..... E
 - Evidence of Active Infestation..... A
 - Evidence of Previous Infestation..... P
 - Evidence of Subterranean Termites... S
 - Evidence of Formosan Termites..... F
 - Evidence of Wood Boring Beetles W
 - Area to be Drilled X
 - Area to be Trenched O
 - Area to be Rodded..... R
 - Area to be Baited B
 - Cut Access & Treat Plumbing Line D

Notes:

Areas that are not being treated and are not guaranteed by this company are:

Plumbing

INACCESSIBLE/OBSTRUCTED AREAS:

- Plumbing
- _____
- _____
- _____

TYPE OF CONSTRUCTION:	TYPE OF TREATMENT:
FOUNDATION: <input checked="" type="checkbox"/> Slab <input type="checkbox"/> Pier and Beam Per Type: _____ <input type="checkbox"/> Basement <input type="checkbox"/> Other: _____	<input type="checkbox"/> Spot <input checked="" type="checkbox"/> Partial <input type="checkbox"/> Physical Barrier <input type="checkbox"/> Baits <input type="checkbox"/> Other: _____

TYPE OF TREATMENT SPECIFICATIONS:
Approximate measurements of structure(s) to be treated: <u>250'</u> The concentration of <u>Termitol 5L</u> termiticide(s) to be applied is: <u>0.06%</u> The volume of termiticide to be applied: <u>95</u> gallon(s).

McGrath Pest Control, Inc. hereby contracts to treat for subterranean termites as defined above, the residence listed above, for (1) one year. The customer shall have the option to renew this agreement by paying an annual fee of \$ 100.00 + tax for a minimum of 10 years. See reverse side for additional terms and conditions. Homeowner has also been provided a copy of the Subterranean Termite Post-Construction Treatment Disclosure.

Signature of Certified Applicator or Technician Completing Estimate 	License Number <u>064080Z</u>	Printed Name <u>Jacob Keech</u>	Date <u>6-7-13</u>
Signature of Customer Verifying Receipt of This Document 			Date <u>6-7-13</u>