

# SINGLETARY SURVEYING, INC. ©

**TO ALL PARTIES INTERESTED IN PREMISES SURVEYED:**

This is to certify that I have, this day, made a survey on the ground of property located at 1627 West 8th Street, in the City of Freeport, Texas being Lot 2, Block 170, of Dow First Addition, in Brazoria County, Texas according to the plat thereof recorded in Volume 3, Page 162 of the Plat Records of Brazoria County, Texas.

Buyers: Erminie B. Minard



WEST 8th STREET (60' R.O.W.)

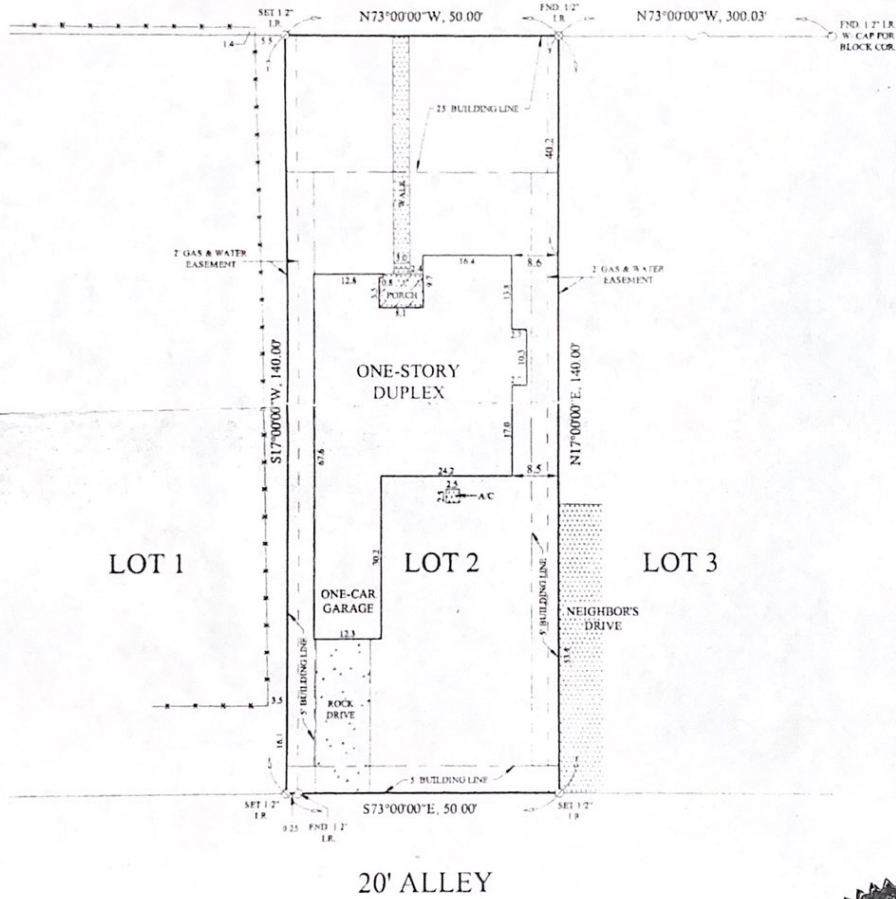

NOTE: 2' gas and water easement is recorded in Volume 362, Page 435 of the Deed Records  
 NOTE: Building lines are according to City of Freeport Zoning Ordinance.  
 COMM. NO. 485467 MAP # 48039C PANEL 0780 SUFFIX 1 FIRM DATE 6-5-89 DATE REV 11-17-93 ZONE X BASE -  
 I have examined the HUD-1A Flood Hazard Boundary Map and the above described property is not in a designated flood hazard area. Singletary Surveying assumes no liability for the correctness of said map and does not represent our opinion of flooding  
 probability. This Survey is not transferable to additional jurisdictions, transactions (including refinances) or subsequent owners and is being provided solely for the use of the correct parties and current transaction and that no license has been created, expressed or  
 implied, to copy the platted survey, which shall take place within 6 (six) months after the date the survey was provided. This survey is a copyrighted work belonging to Singletary Surveying, Inc. as of the date of survey, and cannot be reproduced without written  
 consent. Only 5 (five) photostatic copies of this survey are released to the public; all other types of copies are unauthorized. The plat herein is a representation of the property as determined by survey. The lines and dimensions of said property being as indicated by the plat, the size, the  
 location and type of buildings or other improvements are of above ground improvements only and are as shown within the boundaries of the property and are set back from the property lines the distances indicated. No excavations were made during the survey to locate buried facilities,  
 utilities, or structures. The measurements, contours, or projections are as shown and not necessarily located. This is not a valid survey unless accompanied by an original signature and embossed seal. The legal description provided by Singletary Surveying, Inc. is based on the  
 description provided by the title company, correct or person requesting the survey to be performed. Neither the surveyor nor Singletary Surveying, Inc. remains any liability for, or makes any representation concerning the condition of title of the subject property.

LEGEND OF SYMBOLS	CP - CEMENT PILE	SL - DRILLING STRUCK LINE	CH - CHAIN LINK FENCE	EL - ELECTRICAL LINE	CO - CONCRETE
PA - PLAT RECORD	PL - POINT TO VISIT	AS - ANCHORED BEARING TRACK LINE	WF - WOOD FENCE	PO - PIPELINE	OP - O.P.A.
DE - DEED RECORD	PO - POINT OF BEGINNING	FO - FENCE OR BOUNDARY LINE	WB - WIRE FENCE	MO - METEOROLOGICAL FENCE	SC - SHED AREA
CO - COASTAL RECORD	TO - TOWER OR OBSERVATION	NO - NON-ANCHORED BEARING TRACK LINE			

Scale 1"=20'      Req.# 50201412      Inv.# 020202022      COPYRIGHT 2002 SINGLETARY SURVEYING, INC.

Date 02-20-2002      Request ALAMO-11