

ALLYSON LANE
(30' R.O.W.)

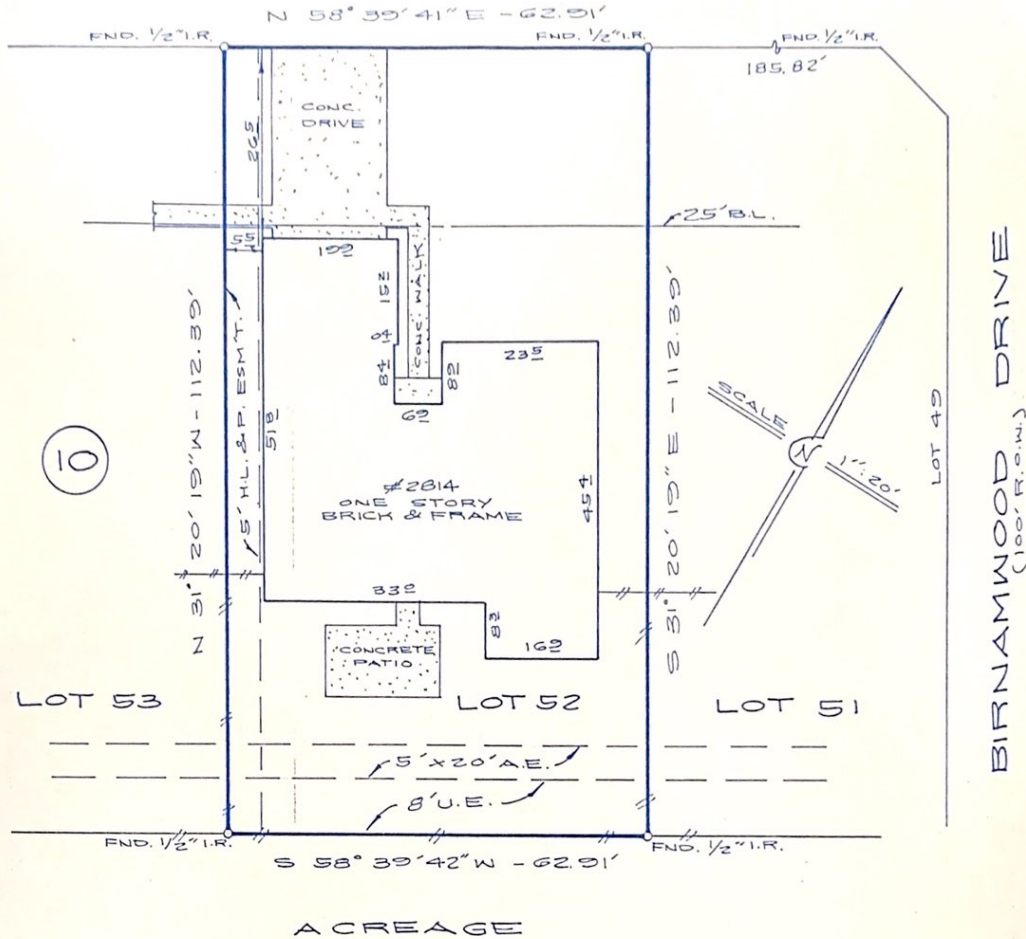

NOTES:

- 1) H.L. & P. AGREEMENT BY H.C.C.F. # J-092485.
- 2) INGRESS AND EGRESS ESMT. (FOR UTILITIES) BY H.C.C.F. # H-763374.
- 3) 5' H.L. & P. ESMT. BY H.C.C.F. # H-706024.

X Michael Vanier *X Darlene G. Vanier*

ALL BEARINGS BASED ON RECORDED PLAT.

THIS SURVEY HAS BEEN COMPILED IN ACCORDANCE WITH INFORMATION CONTAINED IN THE TITLE COMMITMENT REFERENCED IN GF NO. 92080076

| | | | | | |
|---|---------------|-------------|-----------------------------|--|--|
| LOT 52 | BLOCK 10 | SECTION 8 | SUBDIVISION NORTH SPRING | | This lot DOES NOT lie in the 100 year flood plan and is in ZONE "X" as located by the Federal Insurance Administration designated Flood Hazard Area by Community Panel No. 480287 0055G |
| RECORDATION VOL. 307, PG. 13 H.C.M.R. | COUNTY HARRIS | STATE TEXAS | SURVEY - | | |
| LENDER COMMONWEALTH UNITED MORTGAGE CORP. | | | TITLE CO. HOUSTON TITLE CO. | | dated SEPT. 28, 1990 |

PURCHASER MICHAEL VANIER ET UX DARLENE G. VANIER
 ADDRESS 2814 ALLYSON LANE, SPRING, TEXAS 77373
 JOB NO. 5429 P



I do hereby certify that this survey was this day made on the ground and that this plat correctly represents the property legally described hereon (or on attached sheet). That the facts found at the time of this survey show the improvements and that there are no encroachments apparent on the ground, except as shown.

Wade Pike

| | | |
|-------------|---------|--------|
| FIELD WORK | 9-11-92 | S.B. |
| DRAFTED BY | 9-11-92 | E.V.B. |
| CHECKED BY | 9-11-92 | W.P. |
| KEY MAP NO. | 293 T | |

THE WINDROSE SURVEY COMPANY
 1652 W. Sam Houston Parkway, North
 Houston, Texas 77043
 (713) 461-9888