

I, JOE A. FULLER, Registered Professional Land Surveyor, do hereby certify that this plat represents a survey made on the ground under my supervision and that all monuments and apparent easements are as shown hereon.

Signed _____
 JOE A. FULLER
 R.P.L.S. No. 4066
 June 11, 2012

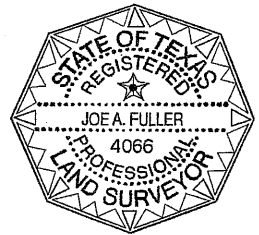

LAKE LIVINGSTON

Property Address: 61 Edge Water
 Cold Spring, Texas 77331

SELLER: Stephen G. Allums et ux Belinda S. Allums
 BUYER: Gregory S. Holt and Melinda A. Holt

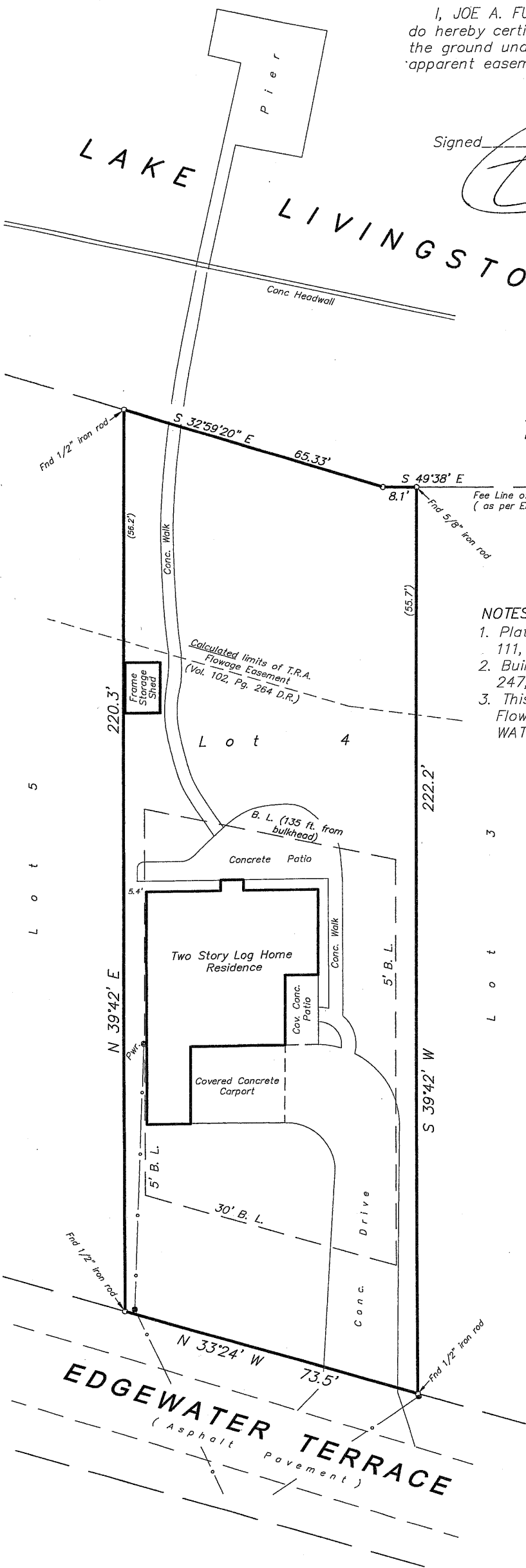

NOTES:

1. Plat of EDGEWATER TERRACE is recorded in Volume 111, Page 255, Deed Records.
2. Building restrictions are recorded in Volume 111, Page 247, D.R. and Volume 187, Page 534, O.R.
3. This property is subject to a Trinity River Authority Flowage Easement, not shown on said plat of EDGEWATER TERRACE, as per Volume 102, Page 264, D.R.

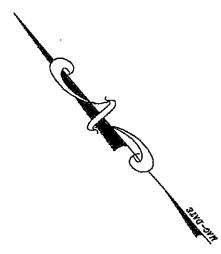

PLAT OF SURVEY OF
LOT 4, EDGEWATER TERRACE
 In the WILLIAM RANKIN SURVEY, A-41
 San Jacinto, Texas

June, 2012

Scale: 1" = 30 Feet

FULLER and ASSOCIATES
 Huntsville, Texas
 FILE: EDGEWATER-4-Update /2012/