

NOTES: (1) THIS SURVEY WAS PREPARED IN ACCORDANCE WITH A TITLE COMMITMENT
 (2) THE SURVEYOR HAS CONDUCTED A VISUAL INSPECTION OF THE SURVEYED LAND AND HAS FOUND NO EVIDENCE OF ANY OTHER SURVEYS OR INTERESTS IN THE SURVEYED LAND.
 (3) THE SURVEYOR HAS CONDUCTED A VISUAL INSPECTION OF THE SURVEYED LAND AND HAS FOUND NO EVIDENCE OF ANY OTHER SURVEYS OR INTERESTS IN THE SURVEYED LAND.
 (4) THE SURVEYOR HAS CONDUCTED A VISUAL INSPECTION OF THE SURVEYED LAND AND HAS FOUND NO EVIDENCE OF ANY OTHER SURVEYS OR INTERESTS IN THE SURVEYED LAND.

E. & T. G. R. B. Co.

Vol. 213 Pg. 81
 CASE 2, NEW
 CASE 21,000 D.R.W.C.T.
 June 16, 1978 D.R.W.C.T.

SURVEY

19,997 ACRES
 Vol. 289 Pg. 904
 ROBERT E. HELTON
 and
 CATHERINE HELTON
 Cont. 20,000 Acres
 June 16, 1978 D.R.W.C.T.

SECTION

A-189

Vol. 409 Pg. 816
 HELTON, CATHERINE
 Cont. 20,000 Acres
 December 28, 1998 D.R.W.C.T.

DAVIS ROAD

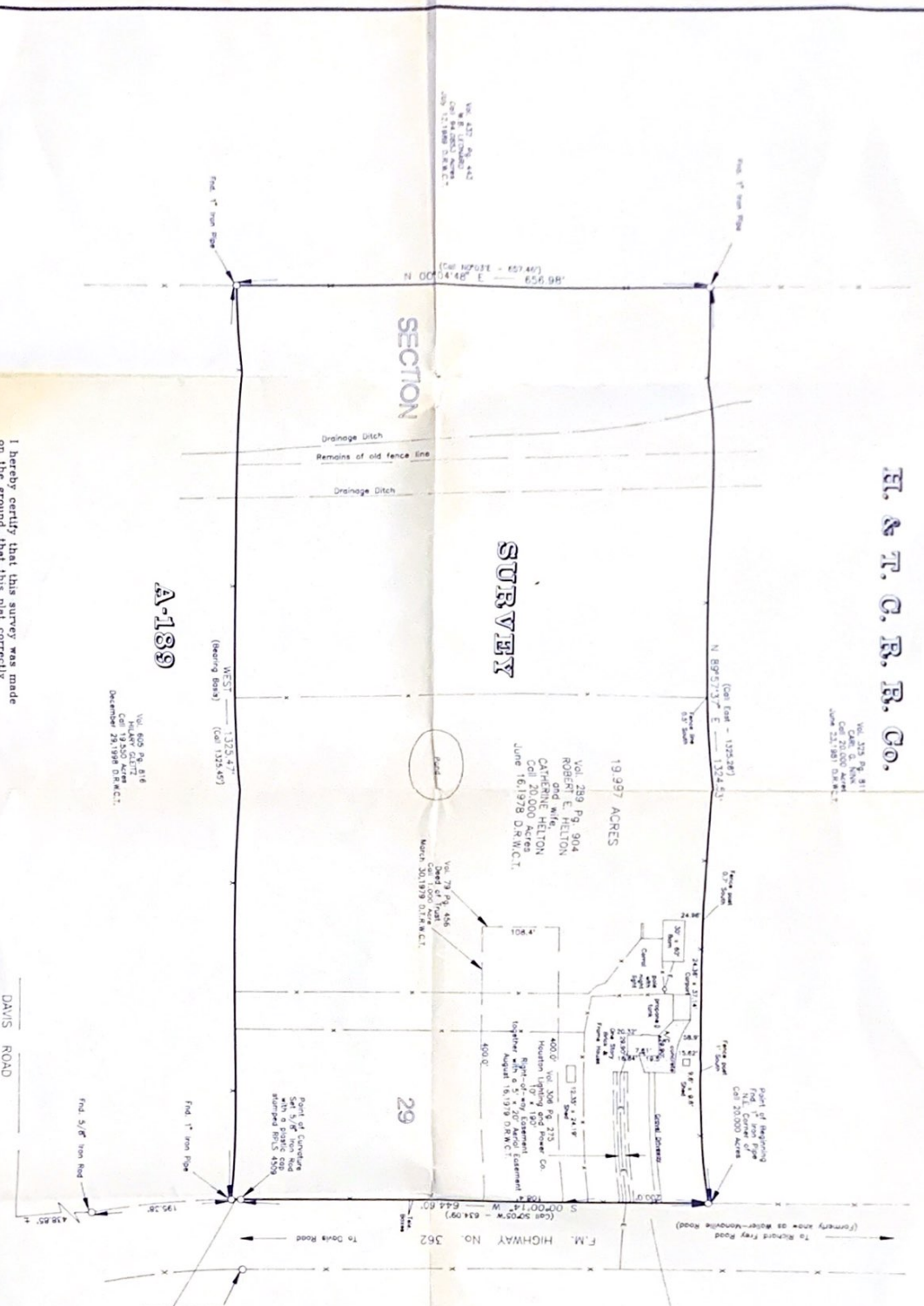

I hereby certify that this survey was made on the ground, that this plat correctly represents the facts found at the time of survey.



R Mccay

Surveyor: Rodney Forester and Tina Forester

SURVEY OF 19,997 ACRES
 H&T C.R.CO. SURVEY A-189 - SECTION 29
 WALLER COUNTY, TEXAS

ROBERT MCCAY SURVEYING INC.
 APPROVED BY: ROBERT MCCAY, R.P.L.S. 4509
 DATE: 5-31-2000

ROUTE 3 BOX 181E P.O. BOX 1506 372-1400
 HEURYSVILLE, TEXAS 77445 WALLER, TEXAS 77464 (409) 348-8848
 DRAWING NUMBER: 615-18

Curve Data:
 Data = 0238.17'
 Radius = 1195.97'
 Chord Bearing = S 200° 17' 17"E

Vol. 117 Pg. 280D
 State of Texas
 August 23, 1967 S.D.R.W.C.T.

29

NOTES: (1) THIS SURVEY WAS PREPARED IN ACCORDANCE WITH THE PROVISIONS OF THE SURVEYING ACT OF 1909 AND THE SURVEYING REGULATIONS OF THE BOARD OF SURVEYING AND MAPPING, TEXAS. (2) THIS SURVEY WAS MADE BY MEANS OF THE DISTRICT OF SURVEYING AND MAPPING, TEXAS. (3) THIS SURVEY WAS MADE BY MEANS OF THE DISTRICT OF SURVEYING AND MAPPING, TEXAS. (4) THIS SURVEY WAS MADE BY MEANS OF THE DISTRICT OF SURVEYING AND MAPPING, TEXAS.

E. & T. C. R. B. Co.

Vol. 215 Pg. 811
 Case 13-1887 O.R.M.C.T.
 June 21, 1978 O.R.M.C.T.

SURVEY

SECTION

A-139

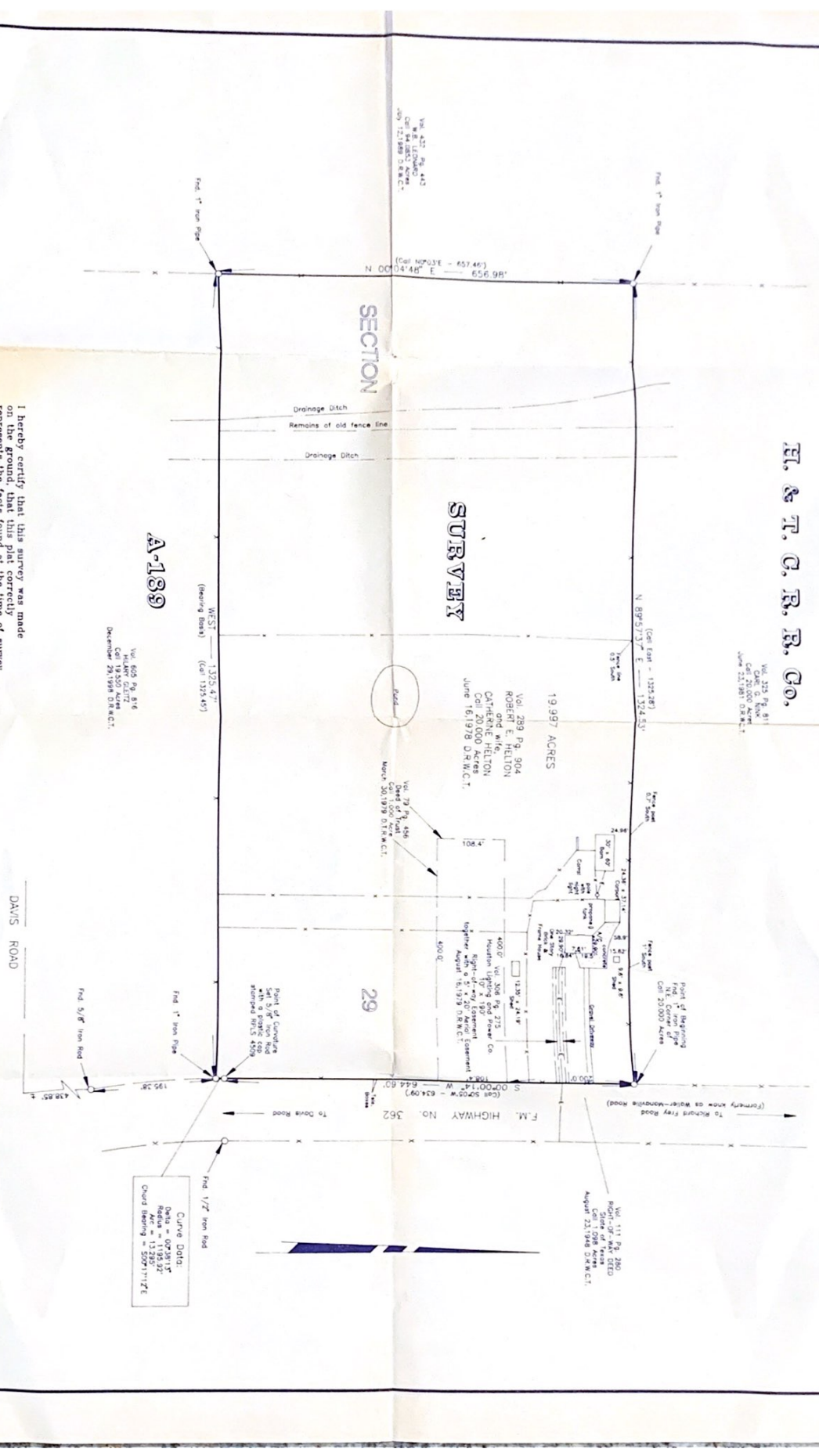

I hereby certify that this survey was made on the ground that this plat correctly represents the facts found at the time of survey.



Robert McCay

Borrower: Rodney Forester and Tina Forester

SURVEY OF 19.997 ACRES
 H & I C R Co. SURVEY A-139 - SECTION 29

DATE: 5-31-2000
 ROBERT MCCAY, R.P.L.S., 4509
 WALKER COUNTY, TEXAS

ROBERT MCCAY SURVEYING INC.

ROUTE 1, BOX 181E P.O. BOX 1898
 HEARSTAD, TEXAS 77448 WALKER COUNTY, TEXAS 77448 (409) 842-4449
 DRAWING NUMBER: 615-18