

NOTES:

1. BEARINGS ARE BASED ON THE RECORDED PLAT.
2. SURVEYOR IS NOT LIABLE FOR ANY DAMAGES THAT MAY INCUR IN ANY EVENT THE BUILDING BUILDS ANY IMPROVEMENTS OVER BUILDING LINES AND EASEMENTS AS SET FORTH IN PLAT OR CITY REQUIREMENTS.
3. AN UNLOCATED PIPELINE EASEMENT VOL. 695, PG. 525 G.C.D.R.

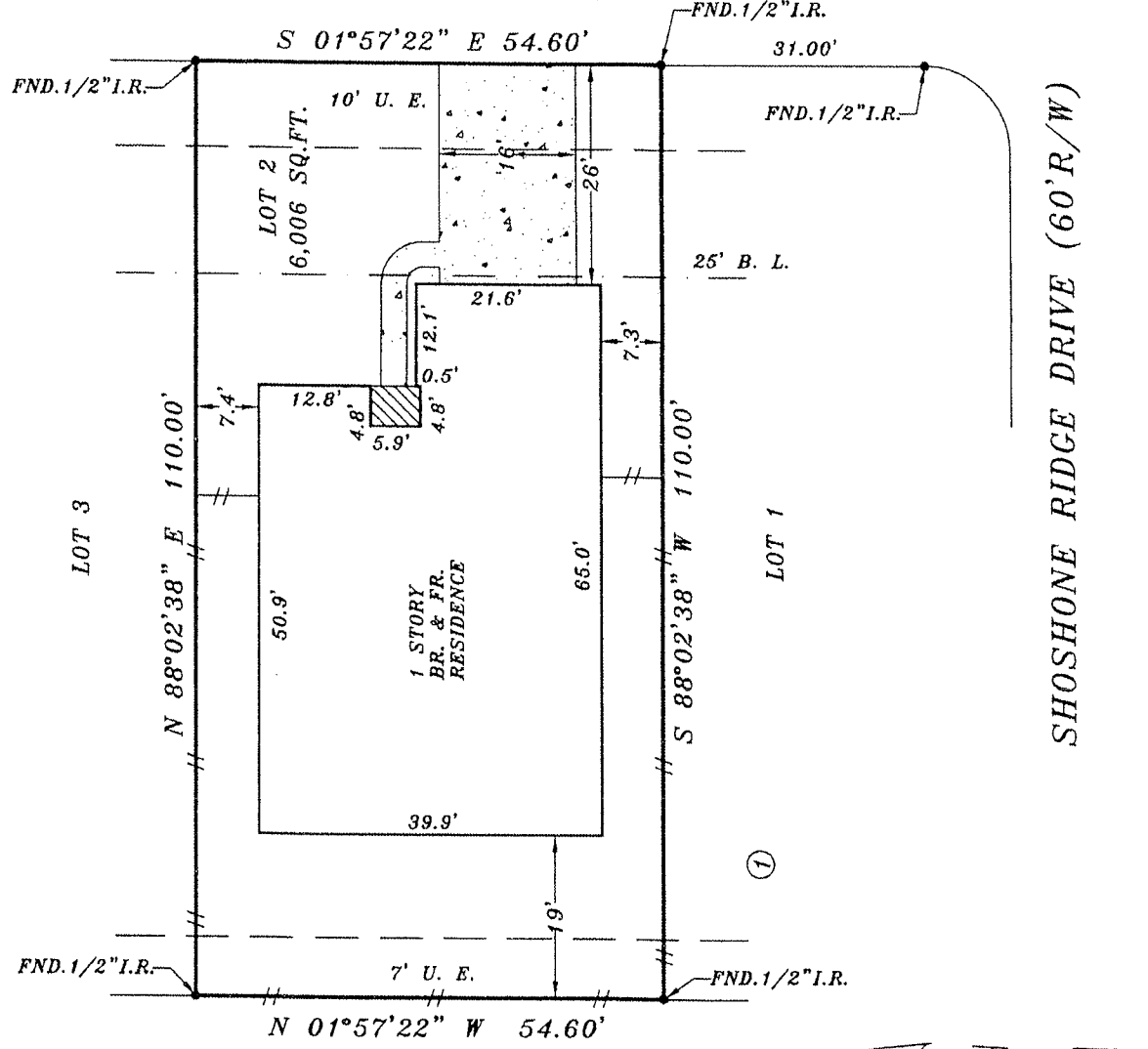

BORROWER: BRANDON SIMPSON
ADDRESS: 135 TONKAWA CANYON DRIVE - LA MARQUE, TEXAS 77668

LEGAL DESCRIPTION: LOT TWO (2), IN BLOCK ONE (1), OF PAINTED MEADOWS, SECTION TWO (2), A SUBDIVISION IN GALVESTON COUNTY, TEXAS, ACCORDING TO THE MAP OR PLAT THEREOF RECORDED IN PLAT RECORD 2007A, MAP NUMBER 40, GALVESTON COUNTY MAP RECORDS.

This lot DOES NOT lie in the 100 Year Flood plain and is in ZONE X as located by the Federal Insurance Administration designated Flood Hazard Area Community Panel No. 480390165H dated 06-05-1989. No responsibility assumed for Flood Plain Determination or Floodway.

LENDER:

TITLE COMPANY: PLATINUM TITLE PARTNERS

I do certify that this survey was this day made on the ground and that this plat correctly represents the property legally described hereon. That the facts found at the time of this survey show the improvements and that there are no discrepancies apparent on the ground except as shown. This survey is based on the title commitment referenced in G.F. No. 12-9121-22. This survey is certified for this transaction only.



FINAL SURVEY: 05-31-12
FORM SURVEY: 05-20-11

G.F. NO. 12-9121-22

SCALE: 1"=20'

DATE: 03-27-11

JOB NO.

Ralph L. Hennessy
TEXAS STAR SURVEYING
 15502 Old Galveston Road, Webster, Texas 77598
 PHONE (281) 331-8414 FAX (281) 486-0642

NOTES:

1. BEARINGS ARE BASED ON THE RECORDED PLAT.
2. SURVEYOR IS NOT LIABLE FOR ANY DAMAGES THAT MAY INCUR IN ANY EVENT THE BUILDER BUILDS ANY IMPROVEMENTS OVER BUILDING LINES AND EASEMENTS AS SET FORTH IN PLAT OR CITY REQUIREMENTS.
3. AN UNLOCATED PIPELINE EASEMENT VOL. 695, PG. 525 G.C.D.R.

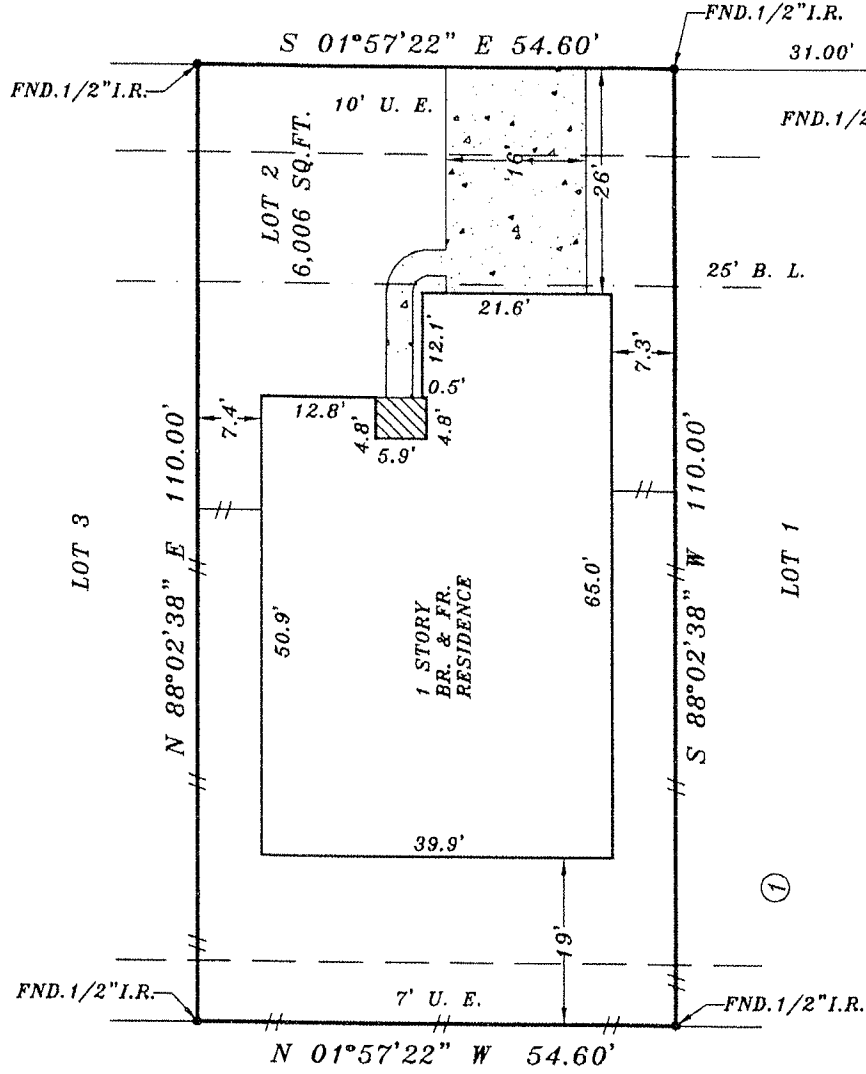

BORROWER: BRANDON SIMPSON
ADDRESS: 135 TONKAWA CANYON DRIVE - LA MARQUE, TEXAS 77568

LEGAL DESCRIPTION: LOT TWO (2), IN BLOCK ONE (1), OF PAINTED MEADOWS, SECTION TWO (2), A SUBDIVISION IN GALVESTON COUNTY, TEXAS, ACCORDING TO THE MAP OR PLAT THEREOF RECORDED IN PLAT RECORD 2007A, MAP NUMBER 40, GALVESTON COUNTY MAP RECORDS.

This lot DOES NOT lie in the 100 year Flood plain and is in Zone X as located by the Federal Insurance Administration Community Panel No. 480390165H dated 06-05-1989. No responsibility assumed for Flood Plain Determination or Floodway.

LENDER:

TITLE COMPANY: PLATINUM TITLE PARTNERS

I do certify that this survey was this day made on the ground and that this plat correctly represents the property legally described herein. That the facts found at the time of this survey show the improvements and that there are no discrepancies apparent on the ground except as shown. This survey is based on the title commitment referenced in G.F. No. 12-9121-22. This survey is certified for this transaction only.

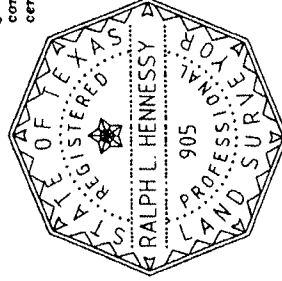

FINAL SURVEY: 05-31-12

FORM SURVEY: 05-20-11

G.F. NO. 12-9121-22

SCALE: 1"=20'

DATE: 03-27-11

JOB NO.

Ralph L. Hennessy
TEXAS STAR SURVEYING
 15502 Old Galveston Road, Webster, Texas 77598
 PHONE (281) 331-8414 FAX (281) 486-0642

NOTES:

1. BEARINGS ARE BASED ON THE RECORDED PLAT.
2. SURVEYOR IS NOT LIABLE FOR ANY DAMAGES THAT MAY INCUR IN ANY EVENT THE BUILDING BUILDS ANY IMPROVEMENTS OVER BUILDING LINES AND EASEMENTS AS SET FORTH IN PLAT OR CITY REQUIREMENTS.
3. AN UNLOCATED PIPELINE EASEMENT VOL. 695, PG. 525 C.C.D.R.

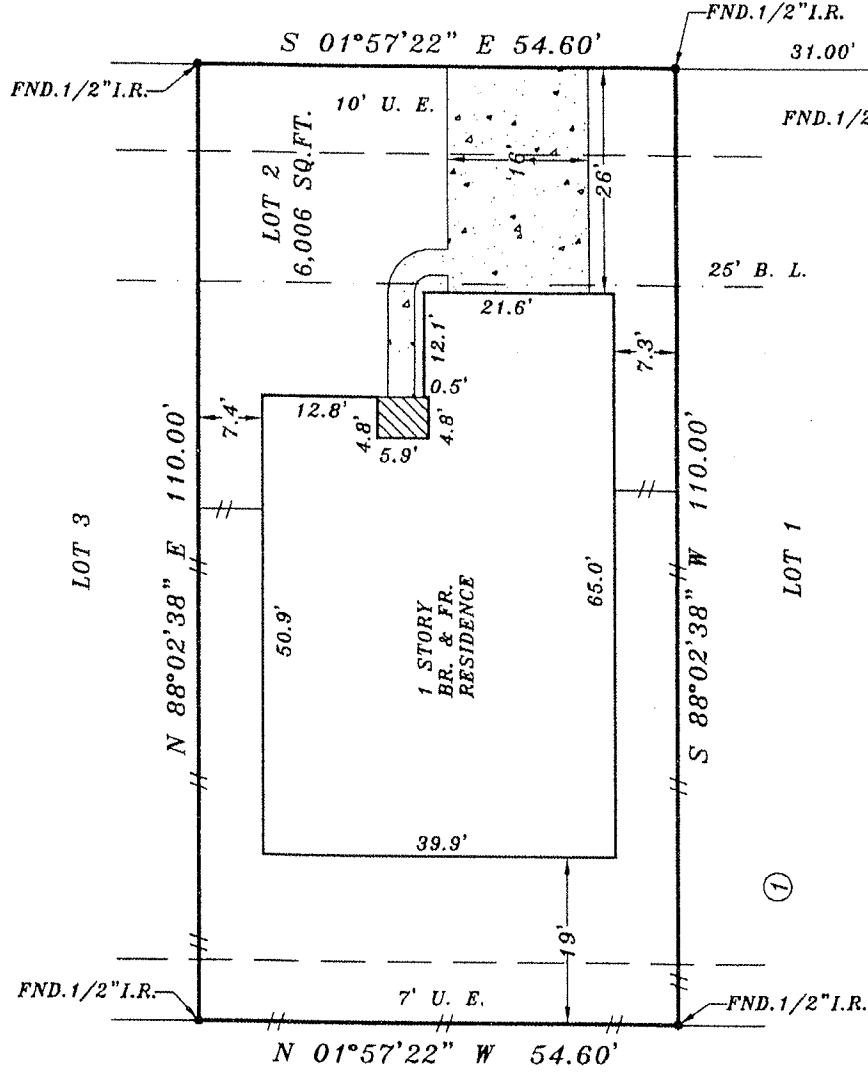

BORROWER: BRANDON SIMPSON
ADDRESS: 135 TONKAWA CANYON DRIVE - LA MARQUE, TEXAS 77568

LEGAL DESCRIPTION: LOT TWO (2), IN BLOCK ONE (1), OF PAINTED MEADOWS, SECTION TWO (2), A SUBDIVISION IN GALVESTON COUNTY, TEXAS, ACCORDING TO THE MAP OR PLAT THEREOF RECORDED IN PLAT RECORD 2007A, MAP NUMBER 40, GALVESTON COUNTY MAP RECORDS.

This lot DOES NOT lie in the 100 year Flood plain and is in Zone X as located by the Federal Insurance Administration Community Panel No. 4E0390165H dated 06-05-1989. No responsibility assumed for Flood Plain Determination or Floodway.

LENDER:

TITLE COMPANY: PLATINUM TITLE PARTNERS

I do certify that this survey was this day made on the ground and that this plat correctly represents the property legally described hereon. That the facts found at the time of this survey show the improvements and that there are no discrepancies apparent on the ground except as shown. This survey is based on the title commitment referenced in C.F. No. 12-9121-22. This survey is certified for this transaction only.



FINAL SURVEY: 05-91-12

FORM SURVEY: 05-20-11

C.F. NO. 12-9121-22

SCALE: 1" = 20'

DATE: 03-27-11

JOB NO.

Ralph L. Hennessy
TEXAS STAR SURVEYING
 15502 Old Galveston Road, Webster, Texas 77598
 PHONE (281) 331-8414 FAX (281) 486-0642